

2023 PVC CEMENT, PVC FITTINGS & SIPHON TUBES



PURVEYORS OF THE FINEST IRRIGATION SUPPLIES



7117

HEAVY BODIED

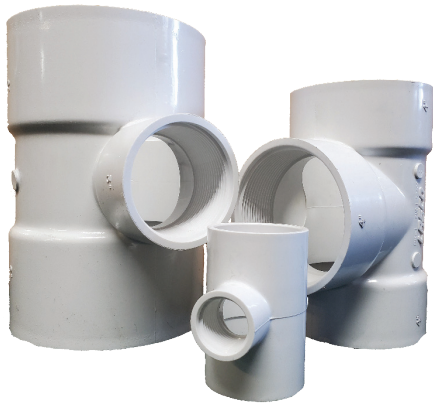



WELD-ALL™ PVC CEMENTS

7115 - REGULAR BODIED-CLEAR

Description: Weld-All™ 7115 for PVC™ is a clear, regular bodied, high strength fast setting PVC solvent cement for all classes and schedule, except schedule 80. Manufactured in the U.S.A.

Application: 7115 for PVC™ is for use on PVC pipes and fittings. This cement may be used for up to 4" pipes and fittings with interference fit for potable water, irrigation, drain, waste, vent, sewer and conduit applications.



PROPERTIES & SPECIFICATIONS

COLOR	SET TIME	CURE TIME	SHelf LIFE	LISTING
Clear	Fast	Consult ASTM	3 years	
Exceeds ASTM D2564				

PART NO.	SIZE	UNITS/CASE	LBS/CASE	LIST
7115-25	1/4 Pint	24	9	6.10
7115-50	1/2 Pint	24	14	10.20
7115-100	Pint	12	14	15.95
7115-200	Quart	12	27	18.50
7115-400	Gallon	6	49	67.00

WELD-ALL™ PVC CEMENTS

7116 - MEDIUM BODIED-CLEAR

Description: Weld-All™ 7116 for PVC™ is a clear, medium bodied, high strength fast setting PVC solvent cement for all classes and schedule. Manufactured in the U.S.A.

Application: 7116 for PVC™ is for use on PVC pipes and fittings. This cement may be used for up to 6" pipes and fittings with interference fit for potable water, irrigation, drain, waste, vent, sewer and conduit applications.



PROPERTIES & SPECIFICATIONS

COLOR	SET TIME	CURE TIME	SHelf LIFE	LISTING
Cloudy	Fast	Consult ASTM	3 years	
Clear	Exceeds ASTM D2564			

PART NO.	SIZE	UNITS/CASE	LBS/CASE	LIST
7116-25	1/4 Pint	24	9	6.10
7116-50	1/2 Pint	24	15	8.30
7116-100	Pint	12	15	12.85
7116-200	Quart	12	27	21.55
7116-400	Gallon	6	51	



WELD-ALL™ PVC CEMENTS

7118 - MEDIUM BODIED-GRAY

Description: Weld-All™ 7118 for PVC™ is a gray, medium bodied, high strength, fast setting PVC solvent cement for all classes and schedule. Manufactured in the U.S.A.

Application: 7118 for PVC™ is for use on PVC pipes and fittings. This cement may be used for up to 6" pipes and fittings with interference fit for potable water, irrigation, drain, waste, vent, sewer and conduit applications.



7118 MEDIUM BODIED

PROPERTIES & SPECIFICATIONS

COLOR	SET TIME	CURE TIME	SHELF LIFE	LISTING
Gray	Fast	Consult ASTM	3 years	
Exceeds ASTM D2564				

PART NO.	SIZE	UNITS/CASE	LBS/CASE	LIST
7118-25	1/4 Pint	24	9	6.20
7118-50	1/2 Pint	24	15	8.35
7118-100	Pint	12	15	12.80
7118-200	Quart	12	27	21.75
7118-400	Gallon	6	51	81.65

WELD-ALL™ PVC CEMENTS

7130 - MEDIUM BODIED-BLUE

Description: Weld-All™ 7130 for PVC™ is a hot blue, medium bodied, high strength, fast setting PVC solvent cement for all classes and schedule. Manufactured in the U.S.A.

Application: 7130 Hot Blue for PVC™ is for use on PVC pipes and fittings. This cement may be used on pipes and fittings with interference up to 6". Formulated for wet conditions and suitable for water, irrigation, drain, waste, vent, sewer and conduit.



7130 MEDIUM BODIED

PROPERTIES & SPECIFICATIONS

COLOR	SET TIME	CURE TIME	SHELF LIFE	LISTING
Blue	Fast	Consult ASTM	3 years	
Exceeds ASTM D2564				

PART NO.	SIZE	UNITS/CASE	LBS/CASE	LIST
7130-25	1/4 Pint	24	9	6.05
7130-50	1/2 Pint	24	15	8.40
7130-100	Pint	12	15	13.35
7130-200	Quart	12	27	21.10
7130-400	Gallon	6	51	79.70

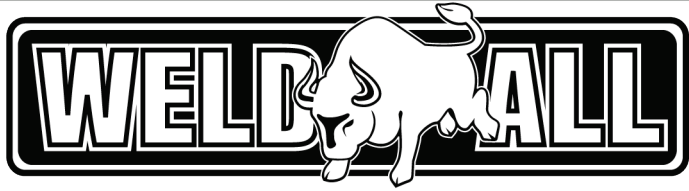

WELD-ALL™ PVC CEMENTS

7126 - HEAVY BODIED-CLEAR



Description: Weld-All™ 7126 for PVC™ is a clear, heavy bodied, high strength, medium setting PVC solvent cement for all classes and schedule. This cement is manufactured in the U.S.A.

Application: 7126 for PVC™ is for use on PVC pipes and fittings. This cement may be used for up to 12" pipes and fittings with interference fit for potable water, irrigation, drain, waste, vent, sewer and conduit applications.

PROPERTIES & SPECIFICATIONS				
COLOR	SET TIME	CURE TIME	SHELF LIFE	LISTING
Clear	Medium	Consult ASTM	3 years	
Exceeds ASTM D2564				

PART NO.	SIZE	UNITS/CASE	LBS/CASE	LIST
7126-25	1/4 Pint	24	9	7.15
7126-50	1/2 Pint	24	15	9.30
7126-100	Pint	12	15	15.30
7126-200	Quart	12	28	24.60
7126-400	Gallon	6	52	83.65

WELD-ALL™ PVC CEMENTS

7117 - HEAVY BODIED-GRAY



Description: Weld-All™ 7117 for PVC™ is a gray, heavy bodied, high strength medium setting PVC solvent cement for all classes and schedule. This cement is manufactured in the U.S.A.

Application: 7117 for PVC™ is for use on PVC pipes and fittings. This cement may be used for up to 12" pipes and fittings with interference fit for potable water, irrigation, drain, vent, sewer and conduit applications.

PROPERTIES & SPECIFICATIONS				
COLOR	SET TIME	CURE TIME	SHELF LIFE	LISTING
Gray	Medium	Consult ASTM	3 years	
Exceeds ASTM D2564				

PART NO.	SIZE	UNITS/CASE	LBS/CASE	LIST
7117-25	1/4 Pint	24	9	7.40
7117-50	1/2 Pint	24	15	9.30
7117-100	Pint	12	15	15.35
7117-200	Quart	12	28	24.95
7117-400	Gallon	6	52	84.40

WELD-ALL™ PRIMER

8155 - PURPLE PRIMER



Description: Weld-All™ 8155 is a purple primer for PVC and CPVC pipe and fitting preparation. This primer is manufactured in the U.S.A.

Application: 8155 Primer is for use on PVC and CPVC pipes and fittings. This primer helps soften the joining surfaces prior to solvent cement application.

PROPERTIES & SPECIFICATIONS

COLOR		SHELF LIFE LISTING	
Purple	Exceeds ASTM F656	3 years	

PART NO.	SIZE	UNITS/CASE	LBS/CASE	LIST
8155-25	1/4 Pint	24	8	6.55
8155-50	1/2 Pint	24	14	8.40
8155-100	Pint	12	14	12.40
8155-200	Quart	12	25	19.50
8155-400	Gallon	6	46	74.85

WELD-ALL™ CLEANER

7120-CLEANER CLEAR



Description: Weld-All™ 7120 is a clear pipe cleaner. This cement is manufactured in the U.S.A.

Application: 7120 cleaner is for use on PVC, CPVC, ABS and Styrene pipes and fittings. This cleaner helps remove dirt, oil, grease and grime from the joining surfaces prior to application.

PROPERTIES & SPECIFICATIONS

COLOR	
Clear	

PART NO.	SIZE	UNITS/CASE	LBS/CASE	LIST
7120-25	1/4 Pint	24	8	5.85
7120-50	1/2 Pint	24	13	7.45
7120-100	Pint	12	13	10.35
7120-200	Quart	12	24	15.30
7120-400	Gallon	6	43	63.55

ASTM D2564 STANDARD:

Weld-All™ PVC solvent cements have passed the following tests performed according to ASTM Standard D2564 at 73° Fahrenheit.

test	pressure
2 hour Hydrostatic Burst Test	400 psi
2 Hour Lap Shear Test	250 psi
16 Hour Lap Shear Test	500 psi
72 Hour Lap Shear Test	900 psi

CURE TIME GUIDE:

The ASTM has developed the following schedule which may be used as a guide.

TEMPERATURE RANGE (°F)	PIPE SIZE 1/2" to 1 1/4"		PIPE SIZE 1 1/2" to 3"		PIPE SIZE 3" to 6"	
	UP TO 180 PSI	181 - 370 PSI	UP TO 180 PSI	181 - 315 PSI	UP TO 180 PSI	181 - 315 PSI
60 TO 100	1 HOUR	6 HOURS	2 HOURS	12 HOURS	6 HOURS	24 HOURS
40 TO 60	2 HOURS	12 HOURS	4 HOURS	24 HOURS	12 HOURS	48 HOURS
10 TO 40	8 HOURS	12 HOURS	16 HOURS	96 HOURS	48 HOURS	8 DAYS

WELD-ON®

WELD-ON® 705™ PVC

705 - MEDIUM BODIED-GRAY



Description: Medium bodied, fast setting, Low VOC PVC cement for all classes and schedules with interference fit through 6" (160 mm) diameter, Schedule 80 through 4" (110 mm) diameter. High-strength formula for industrial, irrigation, DWV, electrical conduit, pool & spa and plumbing, including PVC foam core pipe. Can be used without primer on non-pressure systems if local codes permit.

PROPERTIES & SPECIFICATIONS				
COLOR	SET TIME	CURE TIME	SHelf LIFE	LISTING
Gray	Fast	Consult ASTM	3 years	
Specification: Meets and exceeds: ASTM D 2564, NSF/ANSI 14, NSF/ANSI, 61 CSA B137.3, CSA B181.2				

PART NO.	SIZE	UNITS/CASE	LBS/CASE	LIST
805-400	Gallon	6	52	161.95
805-200	Quart	12	27	47.50
805-100	Pint	12	14	29.85
805-50	1/2 Pint	24	15	17.05
805-25	1/4 Pint	24	8	11.80

WELD-ON® 711™ PVC

711 - HEAVY BODIED-GRAY



Description: Heavy bodied, medium setting, low VOC PVC cement for all classes and schedules with interference fit, including Schedule 80 through 12" (315 mm) diameter. It has good gap filling properties and its medium set allows more working time in warm weather. High-strength formula is ideal for industrial piping systems.

PROPERTIES & SPECIFICATIONS				
COLOR	SET TIME	CURE TIME	SHelf LIFE	LISTING
Gray	Medium	Consult ASTM	3 years	
Specification: Meets and exceeds: ASTM D 2564, NSF/ANSI 14, NSF/ANSI, 61 CSA B137.3, CSA B181.2				

PART NO.	SIZE	UNITS/CASE	LBS/CASE	LIST
811-400	Gallon	6	54	207.30
811-200	Quart	12	28	61.35
811-100	Pint	12	14	36.45
811-50	1/2 Pint	24	15	20.85

WELD-ON®

WELD-ON® 717™ PVC

717 - HEAVY BODIED-GRAY



Description: Heavy bodied, medium setting, low VOC PVC cement for all classes and schedules with interference fit through 12" (315 mm) diameter. Quality formulation for plumbing, industrial, pool, irrigation and electrical piping systems. It has good gap filling properties and its medium set allows more working time in warm weather.

PROPERTIES & SPECIFICATIONS

COLOR	SET TIME	CURE TIME	SHELF LIFE	LISTING
Gray	Medium	Consult ASTM	3 years	
Specification: Meets and exceeds: ASTM D 2564, NSF/ANSI 14, NSF/ANSI, 61 CSA B137.3, CSA B181.2				

PART NO.	SIZE	UNITS/CASE	LBS/CASE	LIST
817-400	Gallon	6	54	198.68
817-200	Quart	12	28	59.05
817-100	Pint	12	14	35.05
817-50	1/2 Pint	24	15	19.90

WELD-ON® 719™ PVC

719 - EXTRA HEAVY BODIED-GRAY



Description: Extra heavy bodied, slow setting, low VOC PVC cement for all classes and schedules with interference fit, including Schedule 80 through 30" (800 mm) diameter. Premium, high-strength formulation for large size industrial piping systems. Ideal for fabrication of large fittings and applications requiring high gap filling properties. Also suitable for irrigation, conduit, other pressure and non-pressure applications.

PROPERTIES & SPECIFICATIONS

COLOR	SET TIME	CURE TIME	SHELF LIFE	LISTING
Gray	Slow	Consult ASTM	3 years	
Specification: Meets and exceeds: ASTM D 2564, NSF/ANSI 14, NSF/ANSI, 61 CSA B137.3, CSA B181.2				

PART NO.	SIZE	UNITS/CASE	LBS/CASE	LIST
819-400	Gal	6	56	254.70
819-200	Quart	12	29	77.20
819-100	Pint	12	14	43.50

719 - HEAVY BODIED-WHITE

PART NO.	SIZE	UNITS/CASE	LBS/CASE	LIST
819W-400	Gal	6	56	254.70
817W-200	Quart	12	29	77.20
817W-100	Pint	12	14	44.55

WELD-ON®

WELD-ON® 721™ PVC

721 - MEDIUM BODIED-BLUE



Description: Medium bodied, fast setting, high strength, Low VOC PVC solvent cement. It is suitable for use on rigid PVC with interference fit Sch. 40 thru 6" (160 mm) and Sch. 80 thru 4" (110 mm). Premium, high-strength formulation for irrigation, DWV, pool & spa, plumbing and non-pressure application. Suitable for use as a one step cement without primer on PVC Sch. 40 and SDR pressure water piping systems through 4" (110 mm) in irrigation (golf course, turf and agriculture), pool & spa and non-pressure applications, unless primer is required by local code. Do not use 721 without primer in any other application, schedule, or size such as Sch. 80 industrial applications.

PROPERTIES & SPECIFICATIONS				
COLOR	SET TIME	CURE TIME	SHelf LIFE	LISTING
Blue	Fast	Consult ASTM	3 years	
Specification: Meets and exceeds: ASTM D 2564, NSF/ANSI 14, NSF/ANSI 61				

PART NO.	SIZE	UNITS/CASE	LBS/CASE	LIST
821-400	Gallon	6	52	198.40
821-200	Quart	12	27	57.60
821-100	Pint	12	14	34.45
821-50	1/2 Pint	24	15	20.05
821-25	1/4 Pint	24	8	12.10

WELD-ON® 725™ WET 'R DRY™

725 - MEDIUM BODIED-AQUA BLUE



Description: Medium bodied, extremely fast setting, low VOC PVC cement for all classes and schedules with interference fit through 6" (160 mm) diameter, Schedule 80 through 4" (110 mm) diameter. Premium formula for wet conditions and/or quick pressurization. Suitable for irrigation, plumbing, and pool & spa applications. Can be used without primer on non-pressure systems if local codes permit.

PROPERTIES & SPECIFICATIONS				
COLOR	SET TIME	CURE TIME	SHelf LIFE	LISTING
Blue	Extremely Fast	Consult ASTM	4 years	
Specification: Meets and exceeds: ASTM D 2564, NSF/ANSI 14, NSF/ANSI 61				

PART NO.	SIZE	UNITS/CASE	LBS/CASE	LIST
825-400	Gallon	6	54	194.95
825-200	Quart	12	28	56.40
825-100	Pint	12	14	33.70
825-50	1/2 Pint	24	15	19.80
825-25	1/4 Pint	24	8	12.10

WELD-ON®

WELD-ON® 727™ HOT 'R COLD™

727 - MEDIUM BODIED-CLEAR



Description: Medium bodied, very fast setting, low VOC PVC cement for all classes and schedules with interference fit through 6" (160 mm) diameter, Schedule 80 through 4" (110 mm) diameter. Premium formula for all weather conditions (-15°F to 110°F / -26°C to 43°C). Excellent for industrial, irrigation, electrical conduit, pool & spa and plumbing, including PVC foam core pipe. Can be used without primer on non-pressure systems if local codes permit.

PROPERTIES & SPECIFICATIONS

COLOR	SET TIME	CURE TIME	SHELF LIFE	LISTING
Clear	Very Fast	Consult ASTM	3 years	
Specification: Meets and exceeds: ASTM D 2564, NSF/ANSI 14, NSF/ANSI 61				

PART NO.	SIZE	UNITS/CASE	LBS/CASE	LIST
827-400	Gallon	6	54	220.75
827-200	Quart	12	28	67.00
827-100	Pint	12	14	39.15

WELD-ON® 737™ TURF 'N AG™

737 - MEDIUM BODIED-BLUE (FADES TO CLEAR)



Description: Medium bodied, very fast setting, low VOC PVC cement for all classes and schedules with interference fit through 8" (200 mm) diameter, Schedule 80 through 4" (110 mm) diameter. This high quality blue cement has a slightly higher viscosity making it ideal for turf and agricultural applications and excellent for PVC Well casing. Works well in wet conditions and/or quick pressurization. Can be used without primer on non-pressure systems if local codes permit.

PROPERTIES & SPECIFICATIONS

COLOR	SET TIME	CURE TIME	SHELF LIFE	LISTING
Blue	Very Fast	Consult ASTM	3 years	
Specification: Meets and exceeds: ASTM D 2564, NSF/ANSI 14, NSF/ANSI 61				

PART NO.	SIZE	UNITS/CASE	LBS/CASE	LIST
837-400	Gallon	6	54	203.55
837-200	Quart	12	28	59.25
837-100	Pint	12	14	34.75
837-50	1/2 Pint	24	15	21.00
837-25	1/4 Pint	24	8	12.70

WELD-ON®

WELD-ON® P-70™

P-70 - PURPLE PRIMER

Description: Premium, industrial strength, low VOC primer essential for proper softening and preparation of PVC and CPVC pipe and fitting surfaces. Specially recommended for use on Schedule 80 (PN 10 and higher) and large size pipe. Excellent for cold weather applications. Handle with care, will stain most materials and surfaces.



PROPERTIES & SPECIFICATIONS

COLOR SET TIME CURE TIME SHELF LIFE LISTING

Purple 3 years

Specification: Meets and exceeds: ASTM D 2564, NSF/ANSI 14, NSF/ANSI 61



PART NO.	SIZE	UNITS/CASE	LBS/CASE	LIST
870-400	Gallon	6	49	179.05
870-200	Quart	12	26	54.45
870-100	Pint	12	13	33.70
870-50	1/2 Pint	24	14	16.95
870-25	1/4 Pint	24	7	12.40

WELD-ON® C-65™ CLEANER

C-655 - CLEAR CLEANER

Description: Low VOC formula for removal of oil and grease from the surfaces of PVC, CPVC, ABS and STYRENE pipe and fittings. Recommended for use before priming of pipe and fittings.



PROPERTIES & SPECIFICATIONS

COLOR SET TIME CURE TIME SHELF LIFE LISTING

Clear



PART NO.	SIZE	UNITS/CASE	LBS/CASE	LIST
865-400	Gallon	6	54	115.15
865-200	Quart	12	28	36.15
865-100	Pint	12	14	24.55
865-50	1/2 Pint	24	15	14.20
865-25	1/4 Pint	24	8	9.40

WELD-ON®



CAB DAUBERS		
PART #	SIZE	LIST
DP-50	1/2" for pipe up to 1"	1.30
DP-75	3/4" for pipe up to 1 1/2"	1.30
DP-150	1 1/2" for pipe up to 3"	1.35
DQ-75	3/4" for pipe up to 1 1/2"	1.35
DQ-150	1 1/2" for pipe up to 3"	1.35
DP fits 1/2 pint and pint cans, DQ quart		

SUPERDAUBER™ & SUPERSWAB™		
PART #	SIZE	LIST
810832	SuperDauber™ 3/4"	5.55
810833	SuperDauber™ 1 1/4"	5.55
814111	Superswab™ Applicator	15.60
814112	Replacement Swab	5.80

ROLLERS & SWABS		
PART #	SIZE	LIST
83020	3" roller for pipe 3" - 6"	16.00
86020	4" roller for pipe 3" - 8"	15.55
87020	7" roller for pipe 6"+	19.50
84020	4" Swab, Gallon	19.50
85020	4" Swab, Quart	15.55
88020	4" Swab, Wire Handle	6.40



EMPTY CANS		
PART #	SIZE	LIST
MT-648	Gallon	22.45
MT-651	Quart	7.65
MT-653	Quart (Paint Can)	7.65
MT-654	Pint	6.70

EASY TWIST™ CAN OPENER		
PART #	UNITS/CASE	LIST
814550	8	10.20

WELD-ON® EPOXY PUTTY STICK			
PART #	SIZE	CASE	LIST
84055	4 oz	24	20.10
<ul style="list-style-type: none"> • Quick hardening sealant/adhesive • Plugs, seals, patches or repairs most materials except polyethylene or polypropylene. • Hardens in 20 minutes and cures in 1 hour. 			



WHITE SEAL™ PLUS		
PART #	SIZE	LIST
87725	1/4 Pint	11.95
87730	1/2 Pint	22.15
87735	Pint	36.45
87740	Quart	64.90

EZ FLUSH™ PIPE LUBRICANT		
PART #	SIZE	LIST
87718	Quart	13.90
87719	Gallon	49.95
87721	5 Gallon	211.75

SEAL LUBE GASKET LUBRICANT		
PART #	DESCRIPTION	LIST
87705	Pint	10.80
87710	Quart	18.75
87715	Gallon	59.55

Christy's®

RED HOT BLUE GLUE® - LOW VOC

MEDIUM BODIED-BLUE



- Contractor preferred, premium formulation
- Medium body, very fast set
- All classes and Schedules thru 6" diameter interference fit (Schedule 80 through 4")
- Can be used without primer if local codes permit for non-pressure systems up to 6" and pressure systems below 4"

PROPERTIES & SPECIFICATIONS

COLOR	SET TIME	CURE TIME	SHelf LIFE	LISTING
Blue	Very Fast	Consult ASTM	3 years	NSF GREENGUARD PW/DWW/SW
Specification: Meets and exceeds: ASTM D 2564, NSF/ANSI 14, NSF/ANSI 61				

PART NO.	SIZE	UNITS/CASE	LBS/CASE	LIST
505195	Gallon	6	52	192.90
505201	Quart	12	27	56.10
505199	Pint	12	14	33.53
505197	1/2 Pint	24	15	19.60
505200	1/4 Pint	24	8	11.80

GRAY HEAVY PVC CEMENT

HEAVY BODIED-GRAY



- Industrial grade, high strength PVC cement for large diameter applications or where more working time is required. Also recommended for hot weather applications
- Heavy body formulation delivers superior gap filling capacity between pipe & fittings
- Gray color enables visual confirmation that cement has been applied
- For pipe sizes with interference fit thru 12" all classes and schedules. For use on non-pressure applications thru 18"
- For PVC pipe and fitting applications; potable water, pressure, non-pressure, conduit, drain, duct, DWV and sewer

PROPERTIES & SPECIFICATIONS

COLOR	SET TIME	CURE TIME	SHelf LIFE	LISTING
Gray	Medium	Consult ASTM	3 years	NSF GREENGUARD PW/DWW/SW
Specification: Meets and exceeds: ASTM D 2564, NSF/ANSI 14, NSF/ANSI, CSA B137.3, CSA B181.2				

PART NO.	SIZE	UNITS/CASE	LBS/CASE	LIST
505066	Gallon	6	54	216.10
505070	Quart	12	28	63.85
505068	Pint	12	14	38.05
505067	1/2 Pint	24	15	21.70

WHITE EXTRA HEAVY BODY PVC CEMENT

EXTRA HEAVY BODIED-WHITE



- Industrial grade, extra heavy body high strength PVC cement for large diameter applications where more working time is required
- Extra Heavy body formulation delivers superior gap filling capacity between pipe & fittings
- White formulation for clean joints in exposed installations.
- For pipe sizes with interference fit thru 30" all classes and schedules.
- For PVC pipe and fitting applications; potable water, pressure, non-pressure, conduit, drain, duct, DWV and sewer

PROPERTIES & SPECIFICATIONS

COLOR	SET TIME	CURE TIME	SHELF LIFE	LISTING
White	Slow	Consult ASTM	3 years	
Specification: Meets and exceeds: ASTM D 2564, NSF/ANSI 14, NSF/ANSI 61				

PART NO.	SIZE	UNITS/CASE	LBS/CASE	LIST
505234	Gallon	6	54	233.70
505236	Quart	12	28	76.45

PURPLE PRIMER

PURPLE PRIMER



- Professional grade, aggressive primer for use on PVC and CPVC including Schedule 80
- Aggressive formulation softens pipe and fittings prior to application of solvent cement
- For use with any Christy's Solvent Cement, excluding ABS

PROPERTIES & SPECIFICATIONS

COLOR	SET TIME	CURE TIME	SHELF LIFE	LISTING
Purple			3 years	
Specification: Meets and exceeds: ASTM F-656, NSF/ANSI 14, NSF/ANSI 61				

PART NO.	SIZE	UNITS/CASE	LBS/CASE	LIST
505178	Gallon	6	54	149.65
505182	Quart	12	28	49.75
505180	Pint	12	14	29.80
505179	1/2 Pint	24	15	16.20
505181	1/4 Pint	24	8	11.85



SLICK-WRAP® PIPE REPAIR KIT

PART #	SIZE	LIST
PW260	2" x 60" (Qty 12)	40.95
PW3108	3" x 108" (Qty 12)	51.55
Pipe and hose repair kit for steel, galvanized, copper, PVC and polyethylene. Wet conditions OK.		



PRO LUBE PIPE JOINT LUBRICANT

PART #	DESCRIPTION	LIST
512972	5 Gallon	230.00
512973	Gallon	47.35
512974	Quart	14.35

PVC SCH 40



ELBOWS 90° SLIP X SLIP, SLIP X SPG

PART #	SIZE	BOX/CASE	LIST
406-005	1/2"	50	.55
406-007	3/4"	50	.60
406-010	1"	50	1.10
406-015	1 1/2"	25	2.05
406-020	2"	25	3.20
406-030	3"	10	11.55
406-040	4"	5	20.60
406-060	6"	4	65.45
406-080	8"	3	168.50
409-007	3/4"	50	1.85
409-010	1"	50	3.20
409-015	1 1/2"	25	4.20
409-020	2"	10	8.05

ELBOWS 45° & CROSS SLIP X SLIP

PART #	SIZE	BOX/CASE	LIST
417-005	1/2"	50	.90
417-007	3/4"	50	1.35
417-010	1"	50	1.65
417-015	1 1/2"	25	2.85
417-020	2"	25	3.70
417-030	3"	10	14.95
417-040	4"	5	26.80
417-060	6"	4	66.25
417-080	8"	4	159.30
420-007	3/4"	50	3.35
420-010	1"	50	4.20
420-015	1 1/2"	25	6.30
420-020	2"	10	9.25

COUPLING SLIP X SLIP, FPT X FPT

PART #	SIZE	BOX/CASE	LIST
429-005	1/2"	100	.40
429-007	3/4"	50	.50
429-010	1"	50	.85
429-015	1 1/2"	25	1.24
429-020	2"	25	1.90
429-030	3"	10	6.55
429-040	4"	5	9.45
429-060	6"	5	29.90
429-080	8"	4	55.80
430-007	3/4"	50	1.25
430-010	1"	50	1.65
430-015	1 1/2"	25	10.80
430-020	2"	25	12.80



TEE SLIP X SLIP X SLIP

PART #	SIZE	BOX/CASE	LIST
401-005	1/2"	50	.65
401-007	3/4"	50	.80
401-010	1"	50	1.45
401-015	1 1/2"	25	2.70
401-020	2"	25	3.90
401-030	3"	10	16.90
401-040	4"	5	30.55
401-060	6"	4	102.85
401-080	8"	4	238.45
401-249	2" x 1"	10	4.20
401-251	2" x 1 1/2"	10	4.20
401-338	3" x 2"	10	18.35
401-420	4" x 2"	5	30.55
401-422	4" x 3"	5	30.55

TEE SLIP X SLIP X FPT

PART #	SIZE	BOX/CASE	LIST
402-005	1/2"	50	.90
402-007	3/4"	50	1.35
402-010	1"	50	2.50
402-015	1 1/2"	25	5.20
402-020	2"	10	6.55
402-030	3"	10	25.45
402-040	4"	5	38.85
402-101	3/4" x 1/2"	50	1.15
402-130	1" x 1/2"	50	1.75
402-131	1" x 3/4"	50	2.50
402-210	1 1/2" x 3/4"	25	5.20
402-211	1 1/2" x 1"	25	5.20
402-248	2" x 3/4"	10	6.55
402-249	2" x 1"	10	6.55

TEE SLIP X SLIP X FPT, FPT X FPT X FPT

PART #	SIZE	BOX/CASE	LIST
402-251	2" x 1 1/2"	10	6.55
402-334	3" x 3/4"	10	20.15
402-335	3" x 1"	10	20.15
402-337	3" x 1 1/2"	10	20.15
402-338	3" x 2"	10	20.15
402-416	4" x 3/4"	5	33.65
402-417	4" x 1"	5	33.65
402-420	4" x 2"	5	33.65
402-422	4" x 3"	5	33.65
402-532	6" x 4"	5	114.00
405-005	1/2"	50	2.45
405-007	3/4"	50	3.80
405-010	1"	50	5.25
405-015	1 1/2"	25	7.50

PVC SCH 40



MALE ADAPTER MPT X SLIP

PART #	SIZE	BOX/CASE	LIST
436-005	1/2"	100	.50
436-007	3/4"	50	.55
436-010	1"	50	.95
436-015	1 1/2"	25	1.55
436-020	2"	25	2.05
436-030	3"	10	8.75
436-040	4"	5	11.20
436-060	6"	4	29.10



FEMALE ADAPTER SLIP X FPT

PART #	SIZE	BOX/CASE	LIST
435-005	1/2"	100	.60
435-007	3/4"	50	.80
435-010	1"	50	.90
435-015	1 1/2"	25	1.55
435-020	2"	25	2.10
435-030	3"	10	7.10
435-040	4"	5	11.70
435-060	6"	4	55.10



RED. BUSHING SPG X SLIP, SPG X FPT

PART #	SIZE	BOX/CASE	LIST
437-101	3/4" x 1/2"	100	.60
437-130	1" x 1/2"	100	1.00
437-131	1" x 3/4"	100	1.00
437-209	1 1/2" x 1/2"	25	1.35
437-210	1 1/2" x 3/4"	25	1.35
437-211	1 1/2" x 1"	25	1.35
437-249	2" x 1"	10	2.40
437-251	2" x 1 1/2"	25	2.40
437-338	3" x 2"	10	5.60
437-420	4" x 2"	5	12.50
437-422	4" x 3"	5	12.50
437-490	5" x 4"	4	17.60
437-532	6" x 4"	5	30.95
437-534	6" x 5"	5	30.95
437-585	8" x 6"	5	107.85
438-211	1 1/2" x 1"	25	2.50
438-249	2" x 1"	10	3.35
438-251	2" x 1 1/2"	10	3.35
438-338	3" x 2"	10	5.60
438-420	4" x 2"	5	12.50
438-422	4" x 3"	5	12.50
439-211	1 1/2" x 1"	25	3.90



HEX PLUG MPT

PART #	SIZE	BOX/CASE	LIST
450-005	1/2"	50	1.45
450-007	3/4"	50	1.55
450-010	1"	50	2.50
450-015	1 1/2"	25	2.85
450-020	2"	10	3.65
450-030	3"	10	7.70
450-040	4"	5	17.30



CAP SLIP

PART #	SIZE	BOX/CASE	LIST
447-005	1/2"	100	.50
447-007	3/4"	100	.60
447-010	1"	50	.90
447-015	1 1/2"	25	1.35
447-020	2"	25	1.65
447-030	3"	10	5.65
447-040	4"	5	12.85



PVC COMPRESSION UNION

PART #	SIZE	LIST
PCU-050	1/2"	2.35
PCU-075	3/4"	3.40
PCU-100	1"	4.65
PCU-125	1 1/4"	7.15
PCU-150	1 1/2"	9.25
PCU-200	2"	12.80



PVC UNION FPT X FPT

PART #	SIZE	LIST
PVU-050	1/2"	2.10
PVU-075	3/4"	3.10
PVU-100	1"	4.15
PVU-125	1 1/4"	6.15
PVU-150	1 1/2"	9.20
PVU-200	2"	13.80



EXPANSION COUPLING

PART #	SIZE	LIST
PEC-050	1/2"	3.00
PEC-075	3/4"	4.35
PEC-100	1"	5.35
PEC-125	1 1/4"	7.70
PEC-150	1 1/2"	11.20
PEC-200	2"	15.40



PVC IPS SOLVENT WELD FITTINGS 100# & 125#

DESCRIPTION	100 PSI	LIST	125 PSI	LIST
6 x 6" ADAPTER (IPS x VALVE) (Hub x Hub) Fabricated	211386	\$41.38	221386	
8 x 8" ADAPTER (IPS x VALVE) (Hub x Hub) Fabricated	211388	\$52.00	221388	
10 x 10" ADAPTER (IPS x VALVE) (Hub x Hub) Fabricated	2113810	\$83.91	2213810	
12 x 12" ADAPTER (IPS x VALVE) (Hub x Hub) Fabricated	2113812	\$111.12	2213812	
6" CAP (Hub) Fabricated	211906	\$32.66	221906	\$39.16
8" CAP (Hub) Fabricated	211908	\$40.22	221908	\$50.47
10" CAP (Hub) Fabricated	2119010	\$65.20	2219010	\$81.12
12" CAP (Hub) Fabricated	2119012	\$114.12	2219012	\$155.89
6" COUPLING (With Stop) (Hub x Hub) Fabricated	212406	\$24.29	222406	\$27.38
8" COUPLING (With Stop) (Hub x Hub) Fabricated	212408	\$42.10	222408	\$45.33
10" COUPLING (With Stop) (Hub x Hub) Fabricated	2124010	\$69.47	2224010	\$83.18
12" COUPLING (With Stop) (Hub x Hub) Fabricated	2124012	\$108.49	2224012	\$133.82
6 x 2" CROSS (Hub x Hub x Hub x Hub) Fabricated	2126062	\$65.36	2226062	\$87.43
6 x 3" CROSS (Hub x Hub x Hub x Hub) Fabricated	2126063	\$82.14	2226063	\$109.51
6 x 4" CROSS (Hub x Hub x Hub x Hub) Fabricated	2126064	\$92.75	2226064	\$125.25
6 x 5" CROSS (Hub x Hub x Hub x Hub) Fabricated	2126065	\$108.14	2226065	\$139.62
6" CROSS (Hub x Hub x Hub x Hub) Fabricated	212606	\$151.59	222606	\$171.63
8 x 2" CROSS (Hub x Hub x Hub x Hub) Fabricated	2126082	\$97.88	2226082	\$109.51
8 x 3" CROSS (Hub x Hub x Hub x Hub) Fabricated	2126083	\$109.51	2226083	\$120.13
8 x 4" CROSS (Hub x Hub x Hub x Hub) Fabricated	2126084	\$125.25	2226084	\$144.25
8 x 5" CROSS (Hub x Hub x Hub x Hub) Fabricated	2126085	\$151.96	2226085	\$166.67
8 x 6" CROSS (Hub x Hub x Hub x Hub) Fabricated	2126086	\$152.80	2226086	\$181.22
8" CROSS (Hub x Hub x Hub x Hub) Fabricated	212608	\$196.96	222608	\$241.92
10 x 2" CROSS (Hub x Hub x Hub x Hub) Fabricated	21260102	\$135.85	22260102	\$161.19
10 x 3" CROSS (Hub x Hub x Hub x Hub) Fabricated	21260103	\$153.83	22260103	\$193.87
10 x 4" CROSS (Hub x Hub x Hub x Hub) Fabricated	21260104	\$171.63	22260104	\$219.02
10 x 5" CROSS (Hub x Hub x Hub x Hub) Fabricated	21260105	\$185.84	22260105	\$245.39
10 x 6" CROSS (Hub x Hub x Hub x Hub) Fabricated	21260106	\$190.61	22260106	\$254.96
10 x 8" CROSS (Hub x Hub x Hub x Hub) Fabricated	21260108	\$233.93	22260108	\$317.07
10" CROSS (Hub x Hub x Hub x Hub) Fabricated	2126010	\$293.80	2226010	\$412.90
12 x 2" CROSS (Hub x Hub x Hub x Hub) Fabricated	21260122	\$178.99	22260122	\$261.31
12 x 3" CROSS (Hub x Hub x Hub x Hub) Fabricated	21260123	\$206.54	22260123	\$271.72
12 x 4" CROSS (Hub x Hub x Hub x Hub) Fabricated	21260124	\$246.92	22260124	\$304.42
12 x 5" CROSS (Hub x Hub x Hub x Hub) Fabricated	21260125	\$251.03	22260125	\$332.14
12 x 6" CROSS (Hub x Hub x Hub x Hub) Fabricated	21260126	\$257.02	22260126	\$349.75
12 x 8" CROSS (Hub x Hub x Hub x Hub) Fabricated	21260128	\$300.14	22260128	\$410.85
12 x 10" CROSS (Hub x Hub x Hub x Hub) Fabricated	212601210	\$372.85	222601210	\$521.40
12" CROSS (Hub x Hub x Hub x Hub) Fabricated	2126012	\$452.94	2226012	\$666.84
6" ELBOW (11¼°) (Hub x Hub) Fabricated	213106	\$35.74	223106	\$43.12
8" ELBOW (11¼°) (Hub x Hub) Fabricated	213108	\$54.76	223108	\$66.39
10" ELBOW (11¼°) (Hub x Hub) Fabricated	2131010	\$87.43	2231010	\$121.15
12" ELBOW (11¼°) (Hub x Hub) Fabricated	2131012	\$136.88	2231012	\$196.96
6" ELBOW (15°) (Hub x Hub) Fabricated	213206	\$32.95	223206	\$43.12
8" ELBOW (15°) (Hub x Hub) Fabricated	213208	\$50.48	223208	\$66.39
10" ELBOW (15°) (Hub x Hub) Fabricated	2132010	\$80.58	2232010	\$121.15
12" ELBOW (15°) (Hub x Hub) Fabricated	2132012	\$126.20	2232012	\$196.96
6" ELBOW (22½°) (Hub x Hub) Fabricated	213306	\$35.74	223306	\$43.12
8" ELBOW (22½°) (Hub x Hub) Fabricated	213308	\$54.76	223308	\$66.39
10" ELBOW (22½°) (Hub x Hub) Fabricated	2133010	\$87.43	2233010	\$121.15
12" ELBOW (22½°) (Hub x Hub) Fabricated	2133012	\$136.88	2233012	\$196.96
6" ELBOW (30°) (Hub x Hub) Fabricated	213406	\$47.38	223406	\$53.71
8" ELBOW (30°) (Hub x Hub) Fabricated	213408	\$79.05	223408	\$83.18
10" ELBOW (30°) (Hub x Hub) Fabricated	2134010	\$121.15	2234010	\$171.63
12" ELBOW (30°) (Hub x Hub) Fabricated	2134012	\$176.92	2234012	\$251.72
6" ELBOW (45°) (Hub x Hub) Fabricated	213506	\$85.49	223506	\$95.12
8" ELBOW (45°) (Hub x Hub) Fabricated	213508	\$131.09	223508	\$156.32
10" ELBOW (45°) (Hub x Hub) Fabricated	2135010	\$203.36	2235010	\$247.66
12" ELBOW (45°) (Hub x Hub) Fabricated	2135012	\$285.52	2235012	\$378.74
6" ELBOW (60°) (Hub x Hub) Fabricated	213606	\$92.75	223606	\$103.18
8" ELBOW (60°) (Hub x Hub) Fabricated	213608	\$142.21	223608	\$169.57
10" ELBOW (60°) (Hub x Hub) Fabricated	2136010	\$222.29	2236010	\$268.65
12" ELBOW (60°) (Hub x Hub) Fabricated	2136012	\$309.72	2236012	\$410.85



PVC IPS SOLVENT WELD FITTINGS 100# & 125#

DESCRIPTION	100 PSI	LIST	125 PSI	LIST
6" ELBOW (90°) (Hub x Hub) Fabricated	213706	\$97.61	223706	\$103.18
8" ELBOW (90°) (Hub x Hub) Fabricated	213708	\$169.57	223708	\$169.57
10" ELBOW (90°) (Hub x Hub) Fabricated	2137010	\$268.65	2237010	\$268.65
12" ELBOW (90°) (Hub x Hub) Fabricated	2137012	\$309.72	2237012	\$410.85
5 x 4" CONCENTRIC REDUCER (Style A) (Hub x Hub) Fabricated	2160054		2260054	\$35.87
6 x 4" CONCENTRIC REDUCER (Style A) (Hub x Hub) Fabricated	2160064	\$28.07	2260064	\$38.64
6 x 5" CONCENTRIC REDUCER (Style A) (Hub x Hub) Fabricated	2160065	\$37.30	2260065	\$54.31
8 x 6" CONCENTRIC REDUCER (Style A) (Hub x Hub) Fabricated	2160086	\$44.77	2260086	\$66.43
10 x 8" CONCENTRIC REDUCER (Style A) (Hub x Hub) Fabricated	21600108	\$97.36	22600108	\$105.95
12 x 10" CONCENTRIC REDUCER (Style A) (Hub x Hub) Fabricated	216001210	\$121.46	226001210	\$151.44
6 x 2" CONCENTRIC REDUCER (Style B) (Hub x Hub) Fabricated	2160062	\$87.80	2260062	\$91.20
6 x 3" CONCENTRIC REDUCER (Style B) (Hub x Hub) Fabricated	2160063	\$95.63	2260063	\$96.85
8 x 2" CONCENTRIC REDUCER (Style B) (Hub x Hub) Fabricated	2160082	\$98.40	2260082	\$104.72
8 x 3" CONCENTRIC REDUCER (Style B) (Hub x Hub) Fabricated	2160083	\$98.56	2260083	\$113.79
8 x 4" CONCENTRIC REDUCER (Style B) (Hub x Hub) Fabricated	2160084	\$72.47	2260084	\$81.28
8 x 5" CONCENTRIC REDUCER (Style B) (Hub x Hub) Fabricated	2160085		2260085	\$66.43
10 x 2" CONCENTRIC REDUCER (Style B) (Hub x Hub) Fabricated	21600102	\$137.41	22600102	\$151.96
10 x 3" CONCENTRIC REDUCER (Style B) (Hub x Hub) Fabricated	21600103	\$145.28	22600103	\$163.25
10 x 4" CONCENTRIC REDUCER (Style B) (Hub x Hub) Fabricated	21600104	\$146.13	22600104	\$185.84
10 x 5" CONCENTRIC REDUCER (Style B) (Hub x Hub) Fabricated	21600105	\$148.88	22600105	\$192.51
10 x 6" CONCENTRIC REDUCER (Style B) (Hub x Hub) Fabricated	21600106	\$122.59	22600106	\$133.30
12 x 2" CONCENTRIC REDUCER (Style B) (Hub x Hub) Fabricated	21600122	\$173.67	22600122	\$220.74
12 x 3" CONCENTRIC REDUCER (Style B) (Hub x Hub) Fabricated	21600123	\$180.01	22600123	\$229.64
12 x 4" CONCENTRIC REDUCER (Style B) (Hub x Hub) Fabricated	21600124	\$185.84	22600124	\$238.71
12 x 5" CONCENTRIC REDUCER (Style B) (Hub x Hub) Fabricated	21600125	\$192.51	22600125	\$250.01
12 x 6" CONCENTRIC REDUCER (Style B) (Hub x Hub) Fabricated	21600126	\$203.80	22600126	\$255.64
12 x 8" CONCENTRIC REDUCER (Style B) (Hub x Hub) Fabricated	21600128	\$163.04	22600128	\$205.85
6 x 2" ECCENTRIC REDUCER (Hub x Hub) Fabricated	2161062	\$87.80	2261062	\$91.20
6 x 3" ECCENTRIC REDUCER (Hub x Hub) Fabricated	2161063	\$95.63	2261063	\$96.85
8 x 2" ECCENTRIC REDUCER (Hub x Hub) Fabricated	2161082	\$98.40	2261082	\$104.72
8 x 3" ECCENTRIC REDUCER (Hub x Hub) Fabricated	2161083	\$98.56	2261083	\$113.79
8 x 5" ECCENTRIC REDUCER (Hub x Hub) Fabricated	2161085	\$120.46	2261085	\$128.34
10 x 2" ECCENTRIC REDUCER (Hub x Hub) Fabricated	21610102	\$139.13	22610102	\$151.96
10 x 3" ECCENTRIC REDUCER (Hub x Hub) Fabricated	21610103	\$145.28	22610103	\$163.25
10 x 4" ECCENTRIC REDUCER (Hub x Hub) Fabricated	21610104	\$146.13	22610104	\$185.84
10 x 5" ECCENTRIC REDUCER (Hub x Hub) Fabricated	21610105	\$148.88	22610105	\$192.51
12 x 2" ECCENTRIC REDUCER (Hub x Hub) Fabricated	21610122	\$173.67	22610122	\$220.74
12 x 3" ECCENTRIC REDUCER (Hub x Hub) Fabricated	21610123	\$180.01	22610123	\$229.64
12 x 4" ECCENTRIC REDUCER (Hub x Hub) Fabricated	21610124	\$185.84	22610124	\$238.71
12 x 5" ECCENTRIC REDUCER (Hub x Hub) Fabricated	21610125	\$192.51	22610125	\$250.01
12 x 6" ECCENTRIC REDUCER (Hub x Hub) Fabricated	21610126	\$203.80	22610126	\$255.64
6 x 2" SADDLE TEE (STUB Style) (Solvent Weld Skirt x Hub) Fabricated	2170162		2270162	\$56.57
6 x 3" SADDLE TEE (STUB Style) (Solvent Weld Skirt x Hub) Fabricated	2170163		2270163	\$61.96
6 x 4" SADDLE TEE (STUB Style) (Solvent Weld Skirt x Hub) Fabricated	2170164		2270164	\$69.40
8 x 2" SADDLE TEE (STUB Style) (Solvent Weld Skirt x Hub) Fabricated	2170182		2270182	\$56.57
8 x 3" SADDLE TEE (STUB Style) (Solvent Weld Skirt x Hub) Fabricated	2170183		2270183	\$61.96
8 x 4" SADDLE TEE (STUB Style) (Solvent Weld Skirt x Hub) Fabricated	2170184		2270184	\$69.40
8 x 6" SADDLE TEE (STUB Style) (Solvent Weld Skirt x Hub) Fabricated	2170186		2270186	\$84.32
10 x 2" SADDLE TEE (STUB Style) (Solvent Weld Skirt x Hub) Fabricated	21701102		22701102	\$56.57
10 x 3" SADDLE TEE (STUB Style) (Solvent Weld Skirt x Hub) Fabricated	21701103		22701103	\$61.96
10 x 4" SADDLE TEE (STUB Style) (Solvent Weld Skirt x Hub) Fabricated	21701104		22701104	\$69.40
10 x 6" SADDLE TEE (STUB Style) (Solvent Weld Skirt x Hub) Fabricated	21701106		22701106	\$84.32
10 x 8" SADDLE TEE (STUB Style) (Solvent Weld Skirt x Hub) Fabricated	21701108		22701108	\$97.16
12 x 2" SADDLE TEE (STUB Style) (Solvent Weld Skirt x Hub) Fabricated	21701122		22701122	\$56.57
12 x 3" SADDLE TEE (STUB Style) (Solvent Weld Skirt x Hub) Fabricated	21701123		22701123	\$61.96
12 x 4" SADDLE TEE (STUB Style) (Solvent Weld Skirt x Hub) Fabricated	21701124		22701124	\$69.40
12 x 6" SADDLE TEE (STUB Style) (Solvent Weld Skirt x Hub) Fabricated	21701126		22701126	\$84.32
12 x 8" SADDLE TEE (STUB Style) (Solvent Weld Skirt x Hub) Fabricated	21701128		22701128	\$97.16
12 x 10" SADDLE TEE (STUB Style) (Solvent Weld Skirt x Hub) Fabricated	217011210		227011210	\$102.55



PVC IPS SOLVENT WELD FITTINGS 100# & 125#

DESCRIPTION	100 PSI	LIST	125 PSI	LIST
6 x 2" TEE (Hub x Hub x Hub) Fabricated	2182062	\$68.44	2282062	\$82.14
6 x 3" TEE (Hub x Hub x Hub) Fabricated	2182063	\$76.82	2282063	\$87.43
6 x 4" TEE (Hub x Hub x Hub) Fabricated	2182064	\$84.35	2282064	\$97.88
6 x 5" TEE (Hub x Hub x Hub) Fabricated	2182065	\$93.43	2282065	\$139.62
6" TEE (Hub x Hub x Hub) Fabricated	218206	\$131.76	228206	\$146.48
8 x 2" TEE (Hub x Hub x Hub) Fabricated	2182082	\$90.52	2282082	\$97.88
8 x 3" TEE (Hub x Hub x Hub) Fabricated	2182083	\$101.13	2282083	\$109.51
8 x 4" TEE (Hub x Hub x Hub) Fabricated	2182084	\$114.82	2282084	\$125.25
8 x 5" TEE (Hub x Hub x Hub) Fabricated	2182085	\$133.97	2282085	\$145.28
8 x 6" TEE (Hub x Hub x Hub) Fabricated	2182086	\$147.48	2282086	\$155.89
8" TEE (Hub x Hub x Hub) Fabricated	218208	\$166.48	228208	\$196.96
10 x 2" TEE (Hub x Hub x Hub) Fabricated	21820102	\$120.13	22820102	\$153.83
10 x 3" TEE (Hub x Hub x Hub) Fabricated	21820103	\$138.94	22820103	\$181.22
10 x 4" TEE (Hub x Hub x Hub) Fabricated	21820104	\$155.89	22820104	\$204.31
10 x 5" TEE (Hub x Hub x Hub) Fabricated	21820105	\$168.89	22820105	\$220.74
10 x 6" TEE (Hub x Hub x Hub) Fabricated	21820106	\$171.63	22820106	\$226.39
10 x 8" TEE (Hub x Hub x Hub) Fabricated	21820108	\$199.01	22820108	\$269.67
10" TEE (Hub x Hub x Hub) Fabricated	2182010	\$231.68	2282010	\$320.15
12 x 2" TEE (Hub x Hub x Hub) Fabricated	21820122	\$181.22	22820122	\$237.00
12 x 3" TEE (Hub x Hub x Hub) Fabricated	21820123	\$191.65	22820123	\$257.02
12 x 4" TEE (Hub x Hub x Hub) Fabricated	21820124	\$213.89	22820124	\$284.40
12 x 5" TEE (Hub x Hub x Hub) Fabricated	21820125	\$240.92	22820125	\$308.53
12 x 6" TEE (Hub x Hub x Hub) Fabricated	21820126	\$244.36	22820126	\$320.15
12 x 8" TEE (Hub x Hub x Hub) Fabricated	21820128	\$269.67	22820128	\$360.20
12 x 10" TEE (Hub x Hub x Hub) Fabricated	218201210	\$322.40	228201210	\$427.63
12" TEE (Hub x Hub x Hub) Fabricated	2182012	\$365.51	2282012	\$480.34
6 x 2" RISER TEE (TAPPED) (Hub x Hub x FNPT) Fabricated	2184062	\$56.63	2284062	\$73.75
6 x 3" RISER TEE (TAPPED) (Hub x Hub x FNPT) Fabricated	2184063	\$69.98	2284063	\$84.35
6 x 4" RISER TEE (TAPPED) (Hub x Hub x FNPT) Fabricated	2184064	\$80.60	2284064	\$95.83
8 x 2" RISER TEE (TAPPED) (Hub x Hub x FNPT) Fabricated	2184082	\$87.28	2284082	\$106.43
8 x 3" RISER TEE (TAPPED) (Hub x Hub x FNPT) Fabricated	2184083	\$102.67	2284083	\$124.22
8 x 4" RISER TEE (TAPPED) (Hub x Hub x FNPT) Fabricated	2184084	\$113.10	2284084	\$135.85
10 x 2" RISER TEE (TAPPED) (Hub x Hub x FNPT) Fabricated	21840102	\$135.18	22840102	\$164.27
10 x 3" RISER TEE (TAPPED) (Hub x Hub x FNPT) Fabricated	21840103	\$159.14	22840103	\$191.65
10 x 4" RISER TEE (TAPPED) (Hub x Hub x FNPT) Fabricated	21840104	\$172.64	22840104	\$209.62
12 x 2" RISER TEE (TAPPED) (Hub x Hub x FNPT) Fabricated	21840122	\$196.61	22840122	\$237.00
12 x 3" RISER TEE (TAPPED) (Hub x Hub x FNPT) Fabricated	21840123	\$217.67	22840123	\$264.38
12 x 4" RISER TEE (TAPPED) (Hub x Hub x FNPT) Fabricated	21840124	\$241.61	22840124	\$291.74
6 x 2" RISER TEE (TAPPED) (Spigot x Hub x FNPT) Fabricated	2185062	\$56.63	2285062	\$73.75
6 x 3" RISER TEE (TAPPED) (Spigot x Hub x FNPT) Fabricated	2185063	\$69.98	2285063	\$84.35
6 x 4" RISER TEE (TAPPED) (Spigot x Hub x FNPT) Fabricated	2185064	\$80.60	2285064	\$95.83
8 x 2" RISER TEE (TAPPED) (Spigot x Hub x FNPT) Fabricated	2185082	\$87.28	2285082	\$106.43
8 x 3" RISER TEE (TAPPED) (Spigot x Hub x FNPT) Fabricated	2185083	\$102.67	2285083	\$124.22
8 x 4" RISER TEE (TAPPED) (Spigot x Hub x FNPT) Fabricated	2185084	\$113.10	2285084	\$135.85
10 x 2" RISER TEE (TAPPED) (Spigot x Hub x FNPT) Fabricated	21850102	\$135.18	22850102	\$164.27
10 x 3" RISER TEE (TAPPED) (Spigot x Hub x FNPT) Fabricated	21850103	\$159.14	22850103	\$191.65
10 x 4" RISER TEE (TAPPED) (Spigot x Hub x FNPT) Fabricated	21850104	\$172.64	22850104	\$209.62
12 x 2" RISER TEE (TAPPED) (Spigot x Hub x FNPT) Fabricated	21850122	\$196.61	22850122	\$237.00
12 x 3" RISER TEE (TAPPED) (Spigot x Hub x FNPT) Fabricated	21850123	\$217.67	22850123	\$264.38
12 x 4" RISER TEE (TAPPED) (Spigot x Hub x FNPT) Fabricated	21850124	\$241.61	22850124	\$291.74
6 x 2" VENT CHAMBER (Hub x Hub x Hub) Fabricated	2187062	\$211.67	2287062	\$227.43
8 x 3" VENT CHAMBER (Hub x Hub x Hub) Fabricated	2187083	\$290.38	2287083	\$349.08
10 x 3" VENT CHAMBER (Hub x Hub x Hub) Fabricated	21870103	\$368.07	22870103	\$464.92
12 x 4" VENT CHAMBER (Hub x Hub x Hub) Fabricated	21870124	\$499.84	22870124	\$592.24



PVC IPS GASKETED FITTINGS 100# & 125#

DESCRIPTION	100 PSI	LIST	125 PSI	LIST
6" CAP (Gasket) Fabricated	271906	\$ 107.20	281906	\$ 98.82
8" CAP (Gasket) Fabricated	271908	\$ 181.93	281908	\$ 167.72
10" CAP (Gasket) Fabricated	2719010	\$ 293.67	2819010	\$ 270.72
12" CAP (Gasket) Fabricated	2719012	\$ 443.31	2819012	\$ 408.67
6" REPAIR COUPLING (No Stop) (Gasket x Gasket) Fabricated	272206	\$ 93.07	282206	\$ 98.32
8" REPAIR COUPLING (No Stop) (Gasket x Gasket) Fabricated	272208	\$ 111.90	282208	\$ 141.44
10" REPAIR COUPLING (No Stop) (Gasket x Gasket) Fabricated	2722010	\$ 173.76	2822010	\$ 224.37
12" REPAIR COUPLING (No Stop) (Gasket x Gasket) Fabricated	2722012	\$ 214.57	2822012	\$ 305.53
6" COUPLING (With Stop) (Gasket x Gasket) Fabricated	272406	\$ 92.67	282406	\$ 103.76
8" COUPLING (With Stop) (Gasket x Gasket) Fabricated	272408	\$ 138.40	282408	\$ 150.74
10" COUPLING (With Stop) (Gasket x Gasket) Fabricated	2724010	\$ 196.45	2824010	\$ 218.93
12" COUPLING (With Stop) (Gasket x Gasket) Fabricated	2724012	\$ 259.02	2824012	\$ 300.37
6 x 4" CROSS (Gasket x Gasket x Gasket x Gasket) Fabricated	2726064	\$ 201.07	2826064	\$ 258.76
6" CROSS (Gasket x Gasket x Gasket x Gasket) Fabricated	272606	\$ 227.82	282606	\$ 285.85
8 x 4" CROSS (Gasket x Gasket x Gasket x Gasket) Fabricated	2726084	\$ 251.09	2826084	\$ 311.90
8 x 6" CROSS (Gasket x Gasket x Gasket x Gasket) Fabricated	2726086	\$ 293.14	2826086	\$ 353.08
8" CROSS (Gasket x Gasket x Gasket x Gasket) Fabricated	272608	\$ 372.93	282608	\$ 426.43
10 x 4" CROSS (Gasket x Gasket x Gasket x Gasket) Fabricated	27260104	\$ 317.54	28260104	\$ 357.93
10 x 6" CROSS (Gasket x Gasket x Gasket x Gasket) Fabricated	27260106	\$ 386.62	28260106	\$ 436.57
10 x 8" CROSS (Gasket x Gasket x Gasket x Gasket) Fabricated	27260108	\$ 461.00	28260108	\$ 504.15
10" CROSS (Gasket x Gasket x Gasket x Gasket) Fabricated	2726010	\$ 560.48	2826010	\$ 741.50
12 x 4" CROSS (Gasket x Gasket x Gasket x Gasket) Fabricated	27260124	\$ 504.63	28260124	\$ 609.61
12 x 6" CROSS (Gasket x Gasket x Gasket x Gasket) Fabricated	27260126	\$ 548.65	28260126	\$ 698.49
12 x 8" CROSS (Gasket x Gasket x Gasket x Gasket) Fabricated	27260128	\$ 622.12	28260128	\$ 808.21
12 x 10" CROSS (Gasket x Gasket x Gasket x Gasket) Fabricated	272601210	\$ 682.49	282601210	\$ 912.30
12" CROSS (Gasket x Gasket x Gasket x Gasket) Fabricated	2726012	\$ 760.38	2826012	\$ 1,040.60
6" ELBOW (11¼°) (Gasket x Gasket) Fabricated	273106	\$ 129.52	283106	\$ 161.96
8" ELBOW (11¼°) (Gasket x Gasket) Fabricated	273108	\$ 158.52	283108	\$ 242.32
10" ELBOW (11¼°) (Gasket x Gasket) Fabricated	2731010	\$ 271.36	2831010	\$ 322.69
12" ELBOW (11¼°) (Gasket x Gasket) Fabricated	2731012	\$ 362.94	2831012	\$ 437.68
6" ELBOW (15°) (Gasket x Gasket) Fabricated	273206	\$ 129.52	283206	\$ 161.96
8" ELBOW (15°) (Gasket x Gasket) Fabricated	273208	\$ 158.52	283208	\$ 242.32
10" ELBOW (15°) (Gasket x Gasket) Fabricated	2732010	\$ 271.36	2832010	\$ 322.69
12" ELBOW (15°) (Gasket x Gasket) Fabricated	2732012	\$ 362.94	2832012	\$ 437.68
6" ELBOW (22½°) (Gasket x Gasket) Fabricated	273306	\$ 129.52	283306	\$ 161.96
8" ELBOW (22½°) (Gasket x Gasket) Fabricated	273308	\$ 158.52	283308	\$ 242.32
10" ELBOW (22½°) (Gasket x Gasket) Fabricated	2733010	\$ 271.36	2833010	\$ 322.69
12" ELBOW (22½°) (Gasket x Gasket) Fabricated	2733012	\$ 362.94	2833012	\$ 437.68
6" ELBOW (30°) (Gasket x Gasket) Fabricated	273406	\$ 173.04	283406	\$ 184.27
8" ELBOW (30°) (Gasket x Gasket) Fabricated	273408	\$ 213.30	283408	\$ 259.02
10" ELBOW (30°) (Gasket x Gasket) Fabricated	2734010	\$ 300.37	2834010	\$ 380.74
12" ELBOW (30°) (Gasket x Gasket) Fabricated	2734012	\$ 415.37	2834012	\$ 552.68
6" ELBOW (45°) (Gasket x Gasket) Fabricated	273506	\$ 173.04	283506	\$ 184.27
8" ELBOW (45°) (Gasket x Gasket) Fabricated	273508	\$ 213.30	283508	\$ 259.02
10" ELBOW (45°) (Gasket x Gasket) Fabricated	2735010	\$ 300.37	2835010	\$ 380.74
12" ELBOW (45°) (Gasket x Gasket) Fabricated	2735012	\$ 415.37	2835012	\$ 552.68
6" ELBOW (60°) (Gasket x Gasket) Fabricated	273606	\$ 198.79	283606	\$ 228.89
8" ELBOW (60°) (Gasket x Gasket) Fabricated	273608	\$ 301.46	283608	\$ 369.66
10" ELBOW (60°) (Gasket x Gasket) Fabricated	2736010	\$ 438.76	2836010	\$ 429.89
12" ELBOW (60°) (Gasket x Gasket) Fabricated	2736012	\$ 588.41	2836012	\$ 693.42
6" ELBOW (90°) (Gasket x Gasket) Fabricated	273706	\$ 198.79	283706	\$ 228.89
8" ELBOW (90°) (Gasket x Gasket) Fabricated	273708	\$ 301.46	283708	\$ 369.66
10" ELBOW (90°) (Gasket x Gasket) Fabricated	2737010	\$ 438.76	2837010	\$ 581.70
12" ELBOW (90°) (Gasket x Gasket) Fabricated	2737012	\$ 588.41	2837012	\$ 693.42



PVC IPS GASKETED FITTINGS 100# & 125#

DESCRIPTION	100 PSI	LIST	125 PSI	LIST
6" PLUG (Spigot) Fabricated	275606		285606	\$ 53.75
8" PLUG (Spigot) Fabricated	275608		285608	\$ 69.55
10" PLUG (Spigot) Fabricated	2756010		2856010	\$ 111.78
12" PLUG (Spigot) Fabricated	2756012		2856012	\$ 214.82
6 x 4" CONCENTRIC REDUCER (Style A) (Gasket x Gasket) Fabricated	2760064	\$ 116.08	2860064	\$ 127.34
8 x 6" CONCENTRIC REDUCER (Style A) (Gasket x Gasket) Fabricated	2760086	\$ 167.41	2860086	\$ 184.27
10 x 8" CONCENTRIC REDUCER (Style A) (Gasket x Gasket) Fabricated	27600108	\$ 231.08	28600108	\$ 288.03
12 x 10" CONCENTRIC REDUCER (Style A) (Gasket x Gasket) Fabricated	276001210	\$ 320.52	286001210	\$ 362.94
8 x 4" CONCENTRIC REDUCER (Style B) (Gasket x Gasket) Fabricated	2760084	\$ 199.56	2860084	\$ 216.02
10 x 6" CONCENTRIC REDUCER (Style B) (Gasket x Gasket) Fabricated	27600106	\$ 270.50	28600106	\$ 339.01
12 x 8" CONCENTRIC REDUCER (Style B) (Gasket x Gasket) Fabricated	27600128	\$ 401.64	28600128	\$ 512.23
6 x 4" CONCENTRIC REDUCER (SEB) (Spigot x Gasket) Fabricated	2762064	\$ 80.30	2862064	\$ 100.83
8 x 4" CONCENTRIC REDUCER (SEB) (Spigot x Gasket) Fabricated	2762084	\$ 139.68	2862084	\$ 174.90
8 x 6" CONCENTRIC REDUCER (SEB) (Spigot x Gasket) Fabricated	2762086	\$ 107.01	2862086	\$ 149.31
10 x 6" CONCENTRIC REDUCER (SEB) (Spigot x Gasket) Fabricated	27620106	\$ 209.65	28620106	\$ 237.60
10 x 8" CONCENTRIC REDUCER (SEB) (Spigot x Gasket) Fabricated	27620108	\$ 169.88	28620108	\$ 201.83
12 x 8" CONCENTRIC REDUCER (SEB) (Spigot x Gasket) Fabricated	27620128	\$ 300.62	28620128	\$ 341.12
12 x 10" CONCENTRIC REDUCER (SEB) (Spigot x Gasket) Fabricated	276201210	\$ 240.79	286201210	\$ 290.28
6 x 4" CONCENTRIC REDUCER (LEB) (Gasket x Spigot) Fabricated	2764064	\$ 92.67	2864064	\$ 109.37
8 x 4" CONCENTRIC REDUCER (LEB) (Gasket x Spigot) Fabricated	2764084	\$ 177.02	2864084	\$ 189.73
8 x 6" CONCENTRIC REDUCER (LEB) (Gasket x Spigot) Fabricated	2764086	\$ 132.77	2864086	\$ 161.96
10 x 6" CONCENTRIC REDUCER (LEB) (Gasket x Spigot) Fabricated	27640106	\$ 227.41	28640106	\$ 257.73
10 x 8" CONCENTRIC REDUCER (LEB) (Gasket x Spigot) Fabricated	27640108	\$ 184.27	28640108	\$ 218.93
12 x 8" CONCENTRIC REDUCER (LEB) (Gasket x Spigot) Fabricated	27640128	\$ 326.10	28640128	\$ 370.02
12 x 10" CONCENTRIC REDUCER (LEB) (Gasket x Spigot) Fabricated	276401210	\$ 261.19	286401210	\$ 314.89
6 x 2" SADDLE TEE (STUB Style) (Gasketed Skirt x Gasket) Fabricated	2770162		2870162	\$ 65.03
6 x 3" SADDLE TEE (STUB Style) (Gasketed Skirt x Gasket) Fabricated	2770163		2870163	\$ 71.24
6 x 4" SADDLE TEE (STUB Style) (Gasketed Skirt x Gasket) Fabricated	2770164		2870164	\$ 79.81
8 x 2" SADDLE TEE (STUB Style) (Gasketed Skirt x Gasket) Fabricated	2770182		2870182	\$ 65.03
8 x 3" SADDLE TEE (STUB Style) (Gasketed Skirt x Gasket) Fabricated	2770183		2870183	\$ 71.24
8 x 4" SADDLE TEE (STUB Style) (Gasketed Skirt x Gasket) Fabricated	2770184		2870184	\$ 79.81
8 x 6" SADDLE TEE (STUB Style) (Gasketed Skirt x Gasket) Fabricated	2770186		2870186	\$ 96.96
10 x 2" SADDLE TEE (STUB Style) (Gasketed Skirt x Gasket) Fabricated	27701102		28701102	\$ 65.03
10 x 3" SADDLE TEE (STUB Style) (Gasketed Skirt x Gasket) Fabricated	27701103		28701103	\$ 71.24
10 x 4" SADDLE TEE (STUB Style) (Gasketed Skirt x Gasket) Fabricated	27701104		28701104	\$ 79.81
10 x 6" SADDLE TEE (STUB Style) (Gasketed Skirt x Gasket) Fabricated	27701106		28701106	\$ 96.96
10 x 8" SADDLE TEE (STUB Style) (Gasketed Skirt x Gasket) Fabricated	27701108		28701108	\$ 111.72
12 x 2" SADDLE TEE (STUB Style) (Gasketed Skirt x Gasket) Fabricated	27701122		28701122	\$ 65.03
12 x 3" SADDLE TEE (STUB Style) (Gasketed Skirt x Gasket) Fabricated	27701123		28701123	\$ 71.24
12 x 4" SADDLE TEE (STUB Style) (Gasketed Skirt x Gasket) Fabricated	27701124		28701124	\$ 79.81
12 x 6" SADDLE TEE (STUB Style) (Gasketed Skirt x Gasket) Fabricated	27701126		28701126	\$ 96.96
12 x 8" SADDLE TEE (STUB Style) (Gasketed Skirt x Gasket) Fabricated	27701128		28701128	\$ 111.72
12 x 10" SADDLE TEE (STUB Style) (Gasketed Skirt x Gasket) Fabricated	27701210		28701210	\$ 117.91





2023 PVC FITTINGS

EFFECTIVE 2/3/23

PVC IPS GASKETED FITTINGS 100# & 125#

DESCRIPTION	100 PSI	LIST	125 PSI	LIST
4" TEE (Gasket x Gasket x Gasket) Fabricated	278204		288204	\$ 168.71
6 x 4" TEE (Gasket x Gasket x Gasket) Fabricated	2782064	\$ 138.40	2882064	\$ 196.45
6" TEE (Gasket x Gasket x Gasket) Fabricated	278206	\$ 156.33	288206	\$ 207.69
8 x 4" TEE (Gasket x Gasket x Gasket) Fabricated	2782084	\$ 207.69	2882084	\$ 231.08
8 x 6" TEE (Gasket x Gasket x Gasket) Fabricated	2782086	\$ 213.30	2882086	\$ 261.19
8" TEE (Gasket x Gasket x Gasket) Fabricated	278208	\$ 276.98	288208	\$ 299.28
10 x 4" TEE (Gasket x Gasket x Gasket) Fabricated	27820104	\$ 309.24	28820104	\$ 383.99
10 x 6" TEE (Gasket x Gasket x Gasket) Fabricated	27820106	\$ 331.57	28820106	\$ 400.87
10 x 8" TEE (Gasket x Gasket x Gasket) Fabricated	27820108	\$ 360.60	28820108	\$ 466.70
10" TEE (Gasket x Gasket x Gasket) Fabricated	2782010	\$ 403.04	2882010	\$ 506.97
12 x 4" TEE (Gasket x Gasket x Gasket) Fabricated	27820124	\$ 395.22	28820124	\$ 466.70
12 x 6" TEE (Gasket x Gasket x Gasket) Fabricated	27820126	\$ 405.39	28820126	\$ 480.12
12 x 8" TEE (Gasket x Gasket x Gasket) Fabricated	27820128	\$ 426.43	28820128	\$ 576.07
12 x 10" TEE (Gasket x Gasket x Gasket) Fabricated	278201210	\$ 506.97	288201210	\$ 614.17
12" TEE (Gasket x Gasket x Gasket) Fabricated	2782012	\$ 560.48	2882012	\$ 733.53
6 x 2" TEE (Spigot x Gasket x Hub) Fabricated	2784162	\$ 148.00	2884162	\$ 156.16
6 x 3" TEE (Spigot x Gasket x Hub) Fabricated	2784163	\$ 167.06	2884163	\$ 176.08
6 x 4" TEE (Spigot x Gasket x Hub) Fabricated	2784164	\$ 182.64	2884164	\$ 193.63
6 x 5" TEE (Spigot x Gasket x Hub) Fabricated	2784165	\$ 191.00	2884165	\$ 199.14
6 x 6" TEE (Spigot x Gasket x Hub) Fabricated	2784166	\$ 204.06	2884166	\$ 210.20
8 x 2" TEE (Spigot x Gasket x Hub) Fabricated	2784182	\$ 185.02	2884182	\$ 215.71
8 x 3" TEE (Spigot x Gasket x Hub) Fabricated	2784183	\$ 196.99	2884183	\$ 222.22
8 x 4" TEE (Spigot x Gasket x Hub) Fabricated	2784184	\$ 210.03	2884184	\$ 227.75
8 x 5" TEE (Spigot x Gasket x Hub) Fabricated	2784185	\$ 222.03	2884185	\$ 238.79
12 x 4" TEE (Spigot x Gasket x Hub) Fabricated	27841124	\$ 393.79	28841124	\$ 420.22
12 x 5" TEE (Spigot x Gasket x Hub) Fabricated	27841125	\$ 401.04	28841125	\$ 425.73
12 x 6" TEE (Spigot x Gasket x Hub) Fabricated	27841126	\$ 407.03	28841126	\$ 431.25
12 x 8" TEE (Spigot x Gasket x Hub) Fabricated	27841128	\$ 418.81	28841128	\$ 454.33
12 x 10" TEE (Spigot x Gasket x Hub) Fabricated	278411210	\$ 477.40	288411210	\$ 510.50
12 x 12" TEE (Spigot x Gasket x Hub) Fabricated	278411212	\$ 523.84	288411212	\$ 624.88
4" TEE (Spigot x Gasket x Gasket) Fabricated	278304		288304	\$ 107.01
6 x 4" TEE (Spigot x Gasket x Gasket) Fabricated	2783064	\$ 138.40	2883064	\$ 167.41
6" TEE (Spigot x Gasket x Gasket) Fabricated	278306	\$ 161.96	288306	\$ 173.04
8 x 4" TEE (Spigot x Gasket x Gasket) Fabricated	2783084	\$ 174.68	2883084	\$ 191.00
8 x 6" TEE (Spigot x Gasket x Gasket) Fabricated	2783086	\$ 203.14	2883086	\$ 241.22
8" TEE (Spigot x Gasket x Gasket) Fabricated	2783088	\$ 223.82	2883088	\$ 288.03
10 x 4" TEE (Spigot x Gasket x Gasket) Fabricated	27830104	\$ 261.19	28830104	\$ 333.92
10 x 6" TEE (Spigot x Gasket x Gasket) Fabricated	27830106	\$ 288.03	28830106	\$ 362.94
10 x 8" TEE (Spigot x Gasket x Gasket) Fabricated	27830108	\$ 320.52	28830108	\$ 403.04
10" TEE (Spigot x Gasket x Gasket) Fabricated	2783010	\$ 379.63	2883010	\$ 461.07
12 x 4" TEE (Spigot x Gasket x Gasket) Fabricated	27830124	\$ 352.79	28830124	\$ 432.07
12 x 6" TEE (Spigot x Gasket x Gasket) Fabricated	27830126	\$ 376.38	28830126	\$ 437.68
12 x 8" TEE (Spigot x Gasket x Gasket) Fabricated	27830128	\$ 416.47	28830128	\$ 461.07
12 x 10" TEE (Spigot x Gasket x Gasket) Fabricated	278301210	\$ 474.49	288301210	\$ 518.04
12" TEE (Spigot x Gasket x Gasket) Fabricated	278301212	\$ 531.44	288301212	\$ 634.12
6 x 1½" TEE (Gasket x Gasket x Spigot) Fabricated	2783861.5		2883861.5	\$ 169.40
6 x 2" TEE (Gasket x Gasket x Spigot) Fabricated	2783862	\$ 136.44	2883862	\$ 191.00
6 x 3" TEE (Gasket x Gasket x Spigot) Fabricated	2783863	\$ 154.00	2883863	\$ 210.03
6 x 4" TEE (Gasket x Gasket x Spigot) Fabricated	2783864	\$ 168.38	2883864	\$ 216.02
6 x 5" TEE (Gasket x Gasket x Spigot) Fabricated	2783865	\$ 176.08	2883865	\$ 228.00
6" TEE (Gasket x Gasket x Spigot) Fabricated	278386	\$ 188.12	288386	\$ 233.98
8 x 2" TEE (Gasket x Gasket x Spigot) Fabricated	2783882	\$ 170.57	2883882	\$ 241.08
8 x 3" TEE (Gasket x Gasket x Spigot) Fabricated	2783883	\$ 181.60	2883883	\$ 247.03
8 x 4" TEE (Gasket x Gasket x Spigot) Fabricated	2783884	\$ 193.63	2883884	\$ 259.02
8 x 5" TEE (Gasket x Gasket x Spigot) Fabricated	2783885	\$ 204.68	2883885	\$ 276.78
8 x 6" TEE (Gasket x Gasket x Spigot) Fabricated	2783886	\$ 215.71	2883886	\$ 296.02
8" TEE (Gasket x Gasket x Spigot) Fabricated	278388	\$ 238.79	288388	\$ 321.07





PVC IPS GASKETED FITTINGS 100# & 125#

DESCRIPTION	100 PSI	LIST	125 PSI	LIST
10 x 2" TEE (Gasket x Gasket x Spigot) Fabricated	27838102	\$ 261.85	28838102	\$ 333.02
10 x 3" TEE (Gasket x Gasket x Spigot) Fabricated	27838103	\$ 272.90	28838103	\$ 356.79
10 x 4" TEE (Gasket x Gasket x Spigot) Fabricated	27838104	\$ 283.75	28838104	\$ 370.02
10 x 5" TEE (Gasket x Gasket x Spigot) Fabricated	27838105	\$ 289.28	28838105	\$ 387.80
10 x 6" TEE (Gasket x Gasket x Spigot) Fabricated	27838106	\$ 301.49	28838106	\$ 430.78
10 x 8" TEE (Gasket x Gasket x Spigot) Fabricated	27838108	\$ 323.39	28838108	\$ 492.82
10" TEE (Gasket x Gasket x Spigot) Fabricated	2783810	\$ 346.45	2883810	\$ 454.33
12 x 2" TEE (Gasket x Gasket x Spigot) Fabricated	27838122	\$ 328.90	28838122	\$ 443.86
12 x 3" TEE (Gasket x Gasket x Spigot) Fabricated	27838123	\$ 351.98	28838123	\$ 455.81
12 x 4" TEE (Gasket x Gasket x Spigot) Fabricated	27838124	\$ 363.02	28838124	\$ 461.81
12 x 5" TEE (Gasket x Gasket x Spigot) Fabricated	27838125	\$ 369.71	28838125	\$ 467.80
12 x 6" TEE (Gasket x Gasket x Spigot) Fabricated	27838126	\$ 375.23	28838126	\$ 492.82
12 x 8" TEE (Gasket x Gasket x Spigot) Fabricated	27838128	\$ 386.08	28838128	\$ 553.78
12 x 10" TEE (Gasket x Gasket x Spigot) Fabricated	278381210	\$ 440.11	288381210	\$ 677.83
12 x 12" TEE (Gasket x Gasket x Spigot) Fabricated	278381212	\$ 482.93	288381212	\$ 624.88
4 x 3" RISER TEE (TAPPED) (Gasket x Gasket x FNPT) Fabricated	2784043		2884043	\$ 114.73
4" RISER TEE (TAPPED) (Gasket x Gasket x FNPT) Fabricated	278404		288404	\$ 136.44
6 x 2" RISER TEE (TAPPED) (Gasket x Gasket x FNPT) Fabricated	2784062	\$ 102.66	2884062	\$ 164.15
6 x 3" RISER TEE (TAPPED) (Gasket x Gasket x FNPT) Fabricated	2784063	\$ 112.81	2884063	\$ 175.59
6 x 4" RISER TEE (TAPPED) (Gasket x Gasket x FNPT) Fabricated	2784064	\$ 126.06	2884064	\$ 186.82
8 x 2" RISER TEE (TAPPED) (Gasket x Gasket x FNPT) Fabricated	2784082	\$ 157.61	2884082	\$ 204.94
8 x 3" RISER TEE (TAPPED) (Gasket x Gasket x FNPT) Fabricated	2784083	\$ 184.09	2884083	\$ 216.20
8 x 4" RISER TEE (TAPPED) (Gasket x Gasket x FNPT) Fabricated	2784084	\$ 199.34	2884084	\$ 234.34
10 x 2" RISER TEE (TAPPED) (Gasket x Gasket x FNPT) Fabricated	27840102	\$ 235.78	28840102	\$ 319.25
10 x 3" RISER TEE (TAPPED) (Gasket x Gasket x FNPT) Fabricated	27840103	\$ 249.03	28840103	\$ 336.29
10 x 4" RISER TEE (TAPPED) (Gasket x Gasket x FNPT) Fabricated	27840104	\$ 275.50	28840104	\$ 371.29
12 x 2" RISER TEE (TAPPED) (Gasket x Gasket x FNPT) Fabricated	27840122	\$ 315.07	28840122	\$ 432.42
12 x 3" RISER TEE (TAPPED) (Gasket x Gasket x FNPT) Fabricated	27840123	\$ 328.30	28840123	\$ 473.22
12 x 4" RISER TEE (TAPPED) (Gasket x Gasket x FNPT) Fabricated	27840124	\$ 341.54	28840124	\$ 494.82
4 x 3" RISER TEE (TAPPED) (Spigot x Gasket x FNPT) Fabricated	2785043		2885043	\$ 107.36
4" RISER TEE (TAPPED) (Spigot x Gasket x FNPT) Fabricated	278504		288504	\$ 125.41
6 x 2" RISER TEE (TAPPED) (Spigot x Gasket x FNPT) Fabricated	2785062	\$ 87.42	2885062	\$ 135.86
6 x 3" RISER TEE (TAPPED) (Spigot x Gasket x FNPT) Fabricated	2785063	\$ 99.58	2885063	\$ 155.08
6 x 4" RISER TEE (TAPPED) (Spigot x Gasket x FNPT) Fabricated	2785064	\$ 115.91	2885064	\$ 164.15
8 x 2" RISER TEE (TAPPED) (Spigot x Gasket x FNPT) Fabricated	2785082	\$ 131.15	2885082	\$ 169.79
8 x 3" RISER TEE (TAPPED) (Spigot x Gasket x FNPT) Fabricated	2785083	\$ 147.47	2885083	\$ 181.21
8 x 4" RISER TEE (TAPPED) (Spigot x Gasket x FNPT) Fabricated	2785084	\$ 162.70	2885084	\$ 193.73
10 x 2" RISER TEE (TAPPED) (Spigot x Gasket x FNPT) Fabricated	27850102	\$ 205.33	28850102	\$ 257.02
10 x 3" RISER TEE (TAPPED) (Spigot x Gasket x FNPT) Fabricated	27850103	\$ 220.56	28850103	\$ 277.33
10 x 4" RISER TEE (TAPPED) (Spigot x Gasket x FNPT) Fabricated	27850104	\$ 241.97	28850104	\$ 304.54
12 x 2" RISER TEE (TAPPED) (Spigot x Gasket x FNPT) Fabricated	27850122	\$ 273.52	28850122	\$ 351.00
12 x 3" RISER TEE (TAPPED) (Spigot x Gasket x FNPT) Fabricated	27850123	\$ 288.78	28850123	\$ 380.37
12 x 4" RISER TEE (TAPPED) (Spigot x Gasket x FNPT) Fabricated	27850124	\$ 315.07	28850124	\$ 408.67
6 x 4" WYE (Gasket x Gasket x Gasket) Fabricated	2792064		2892064	\$ 245.55
6" WYE (Gasket x Gasket x Gasket) Fabricated	279206		289206	\$ 256.66
8 x 4" WYE (Gasket x Gasket x Gasket) Fabricated	2792084		2892084	\$ 288.85
8 x 6" WYE (Gasket x Gasket x Gasket) Fabricated	2792086		2892086	\$ 326.50
8" WYE (Gasket x Gasket x Gasket) Fabricated	279208		289208	\$ 390.15
10 x 4" WYE (Gasket x Gasket x Gasket) Fabricated	27920104		28920104	\$ 479.99
10 x 6" WYE (Gasket x Gasket x Gasket) Fabricated	27920106		28920106	\$ 501.07
10 x 8" WYE (Gasket x Gasket x Gasket) Fabricated	27920108		28920108	\$ 583.36
10" WYE (Gasket x Gasket x Gasket) Fabricated	2792010		2892010	\$ 619.41
12 x 4" WYE (Gasket x Gasket x Gasket) Fabricated	27920124		28920124	\$ 606.64
12 x 6" WYE (Gasket x Gasket x Gasket) Fabricated	27920126		28920126	\$ 624.14
12 x 8" WYE (Gasket x Gasket x Gasket) Fabricated	27920128		28920128	\$ 748.91
12 x 10" WYE (Gasket x Gasket x Gasket) Fabricated	279201210		289201210	\$ 798.41
12" WYE (Gasket x Gasket x Gasket) Fabricated	2792012		2892012	\$ 896.23





2023 PVC FITTINGS

EFFECTIVE 2/3/23

PVC PIP SOLVENT WELD FITTINGS 100# & 125#

DESCRIPTION	100 PSI	LIST	125 PSI	LIST
6" ELBOW (90°) (Hub x Hub) Fabricated	063696	\$138.01	073696	\$149.14
8" ELBOW (90°) (Hub x Hub) Fabricated	063698	\$203.67	073698	\$216.49
10" ELBOW (90°) (Hub x Hub) Fabricated	0636910	\$298.54	0736910	\$331.47
12" ELBOW (90°) (Hub x Hub) Fabricated	0636912	\$363.36	0736912	\$411.23
15" ELBOW (90°) (Hub x Hub) Fabricated	0636915	\$572.33	0736915	\$655.00
18.7" ELBOW (90°) (Hub x Hub) Fabricated	0637018.7	\$852.88	0737018.7	\$1,121.21
21" ELBOW (90°) (Hub x Hub) Fabricated	0637021	\$1,374.23	0737021	\$1,688.48
24" ELBOW (90°) (Hub x Hub) Fabricated	0637024	\$3,020.95	0737024	\$3,182.09
27" ELBOW (90°) (Hub x Hub) Fabricated	0637027	\$3,219.95	0737027	\$3,542.47
6" ELBOW (60°) (Hub x Hub) Fabricated	063606	\$118.32	073606	\$149.14
8" ELBOW (60°) (Hub x Hub) Fabricated	063608	\$186.70	073608	\$216.49
10" ELBOW (60°) (Hub x Hub) Fabricated	0636010	\$263.21	0736010	\$331.47
12" ELBOW (60°) (Hub x Hub) Fabricated	0636012	\$369.29	0736012	\$411.23
15" ELBOW (60°) (Hub x Hub) Fabricated	0636015	\$572.33	0736015	\$655.00
18.7" ELBOW (60°) (Hub x Hub) Fabricated	0636018.7	\$852.88	0736018.7	\$1,121.21
21" ELBOW (60°) (Hub x Hub) Fabricated	0636021	\$1,374.23	0736021	\$1,688.48
24" ELBOW (60°) (Hub x Hub) Fabricated	0636024	\$3,020.95	0736024	\$3,182.09
27" ELBOW (60°) (Hub x Hub) Fabricated	0636027	\$3,219.95	0736027	\$3,542.47
6" ELBOW (45°) (Hub x Hub) Fabricated	063506	\$52.62	073506	\$56.96
8" ELBOW (45°) (Hub x Hub) Fabricated	063508	\$79.62	073508	\$96.32
10" ELBOW (45°) (Hub x Hub) Fabricated	0635010	\$123.10	0735010	\$146.09
12" ELBOW (45°) (Hub x Hub) Fabricated	0635012	\$177.17	0735012	\$214.40
15" ELBOW (45°) (Hub x Hub) Fabricated	0635015	\$266.30	0735015	\$329.51
18.7" ELBOW (45°) (Hub x Hub) Fabricated	0635018.7	\$443.78	0735018.7	\$556.01
21" ELBOW (45°) (Hub x Hub) Fabricated	0635021	\$716.21	0735021	\$901.87
24" ELBOW (45°) (Hub x Hub) Fabricated	0635024	\$1,948.61	0735024	\$2,045.57
27" ELBOW (45°) (Hub x Hub) Fabricated	0635027	\$2,078.68	0735027	\$2,289.85
6" ELBOW (30°) (Hub x Hub) Fabricated	063406	\$43.84	073406	\$56.96
8" ELBOW (30°) (Hub x Hub) Fabricated	063408	\$76.51	073408	\$96.32
10" ELBOW (30°) (Hub x Hub) Fabricated	0634010	\$115.26	0734010	\$146.09
12" ELBOW (30°) (Hub x Hub) Fabricated	0634012	\$171.38	0734012	\$214.40
15" ELBOW (30°) (Hub x Hub) Fabricated	0634015	\$266.30	0734015	\$329.51
18.7" ELBOW (30°) (Hub x Hub) Fabricated	0634018.7	\$443.78	0734018.7	\$556.01
21" ELBOW (30°) (Hub x Hub) Fabricated	0634021	\$716.21	0734021	\$901.87
24" ELBOW (30°) (Hub x Hub) Fabricated	0634024	\$1,948.61	0734024	\$2,045.57
27" ELBOW (30°) (Hub x Hub) Fabricated	0634027	\$2,078.68	0734027	\$2,289.85
6" ELBOW (22½°) (Hub x Hub) Fabricated	063306	\$32.64	073306	\$40.39
8" ELBOW (22½°) (Hub x Hub) Fabricated	063308	\$48.96	073308	\$61.12
10" ELBOW (22½°) (Hub x Hub) Fabricated	0633010	\$92.81	0733010	\$118.09
12" ELBOW (22½°) (Hub x Hub) Fabricated	0633012	\$129.58	0733012	\$162.64
15" ELBOW (22½°) (Hub x Hub) Fabricated	0633015	\$217.28	0733015	\$282.73
18.7" ELBOW (22½°) (Hub x Hub) Fabricated	0633018.7	\$361.16	0733018.7	\$448.85
21" ELBOW (22½°) (Hub x Hub) Fabricated	0633021	\$580.49	0733021	\$755.99
24" ELBOW (22½°) (Hub x Hub) Fabricated	0633024	\$755.99	0733024	\$816.19
27" ELBOW (22½°) (Hub x Hub) Fabricated	0633027	\$916.63	0733027	\$1,192.28
6" ELBOW (15°) (Hub x Hub) Fabricated	063206	\$32.64	073206	\$40.39
8" ELBOW (15°) (Hub x Hub) Fabricated	063208	\$48.96	073208	\$61.12
10" ELBOW (15°) (Hub x Hub) Fabricated	0632010	\$92.81	0732010	\$118.09
12" ELBOW (15°) (Hub x Hub) Fabricated	0632012	\$129.58	0732012	\$162.64
15" ELBOW (15°) (Hub x Hub) Fabricated	0632015	\$217.28	0732015	\$282.59
18.7" ELBOW (15°) (Hub x Hub) Fabricated	0632018.7	\$361.16	0732018.7	\$448.85
21" ELBOW (15°) (Hub x Hub) Fabricated	0632021	\$580.49	0732021	\$755.99
24" ELBOW (15°) (Hub x Hub) Fabricated	0632024	\$755.99	0732024	\$816.19
27" ELBOW (15°) (Hub x Hub) Fabricated	0632027	\$916.55	0732027	\$1,192.28





PVC PIP SOLVENT WELD FITTINGS 100# & 125#

DESCRIPTION 100 PSI LIST 125 PSI LIST

6" ELBOW (11¼°) (Hub x Hub) Fabricated	063106	\$32.64	073106	\$40.39
8" ELBOW (11¼°) (Hub x Hub) Fabricated	063108	\$48.96	073108	\$61.12
10" ELBOW (11¼°) (Hub x Hub) Fabricated	0631010	\$92.81	0731010	\$118.09
12" ELBOW (11¼°) (Hub x Hub) Fabricated	0631012	\$129.58	0731012	\$162.64
15" ELBOW (11¼°) (Hub x Hub) Fabricated	0631015	\$217.28	0731015	\$282.59
18.7" ELBOW (11¼°) (Hub x Hub) Fabricated	0631018.7	\$361.16	0731018.7	\$448.85
21" ELBOW (11¼°) (Hub x Hub) Fabricated	0631021	\$580.49	0731021	\$755.99
24" ELBOW (11¼°) (Hub x Hub) Fabricated	0631024	\$755.99	0731024	\$816.19
27" ELBOW (11¼°) (Hub x Hub) Fabricated	0631027	\$916.55	0731027	\$1,192.28
6 x 2" TEE (Hub x Hub x Hub) Fabricated	068206-2IPS	\$60.19	078206-2IPS	\$68.38
6 x 3" TEE (Hub x Hub x Hub) Fabricated	068206-3IPS	\$64.28	078206-3IPS	\$73.52
6 x 4" TEE (Hub x Hub x Hub) Fabricated	068206-4IPS	\$73.54	078206-4IPS	\$76.64
6" TEE (Hub x Hub x Hub) Fabricated	068206	\$93.05	078206	\$91.17
8 x 2" TEE (Hub x Hub x Hub) Fabricated	068208-2IPS	\$74.44	078208-2IPS	\$103.59
8 x 3" TEE (Hub x Hub x Hub) Fabricated	068208-3IPS	\$80.58	078208-3IPS	\$112.90
8 x 4" TEE (Hub x Hub x Hub) Fabricated	068208-4IPS	\$87.74	078208-4IPS	\$122.22
8 x 6" TEE (Hub x Hub x Hub) Fabricated	0682086	\$121.21	0782086	\$151.24
8" TEE (Hub x Hub x Hub) Fabricated	068208	\$164.51	078208	\$182.33
10 x 2" TEE (Hub x Hub x Hub) Fabricated	0682010-2IPS	\$103.04	0782010-2IPS	\$143.98
10 x 3" TEE (Hub x Hub x Hub) Fabricated	0682010-3IPS	\$131.60	0782010-3IPS	\$183.35
10 x 4" TEE (Hub x Hub x Hub) Fabricated	0682010-4IPS	\$134.62	0782010-4IPS	\$188.51
10 x 6" TEE (Hub x Hub x Hub) Fabricated	06820106	\$168.02	07820106	\$207.17
10 x 8" TEE (Hub x Hub x Hub) Fabricated	06820108	\$183.62	07820108	\$256.87
10" TEE (Hub x Hub x Hub) Fabricated	0682010	\$252.53	0782010	\$272.43
12 x 2" TEE (Hub x Hub x Hub) Fabricated	0682012-2IPS	\$148.91	0782012-2IPS	\$225.76
12 x 3" TEE (Hub x Hub x Hub) Fabricated	0682012-3IPS	\$178.49	0782012-3IPS	\$249.64
12 x 4" TEE (Hub x Hub x Hub) Fabricated	0682012-4IPS	\$197.92	0782012-4IPS	\$275.53
12 x 6" TEE (Hub x Hub x Hub) Fabricated	06820126	\$228.20	07820126	\$301.44
12 x 8" TEE (Hub x Hub x Hub) Fabricated	06820128	\$254.01	07820128	\$355.28
12 x 10" TEE (Hub x Hub x Hub) Fabricated	068201210	\$292.78	078201210	\$409.18
12" TEE (Hub x Hub x Hub) Fabricated	0682012	\$339.22	0782012	\$475.46
15 x 3" TEE (Hub x Hub x Hub) Fabricated	0682015-3IPS	\$282.59	0782015-3IPS	\$358.12
15 x 4" TEE (Hub x Hub x Hub) Fabricated	0682015-4IPS	\$294.81	0782015-4IPS	\$370.33
15 x 6" TEE (Hub x Hub x Hub) Fabricated	06820156	\$324.43	07820156	\$419.29
15 x 8" TEE (Hub x Hub x Hub) Fabricated	06820158	\$363.19	07820158	\$482.57
15 x 10" TEE (Hub x Hub x Hub) Fabricated	068201510	\$429.52	078201510	\$545.06
15 x 12" TEE (Hub x Hub x Hub) Fabricated	068201512	\$482.57	078201512	\$640.87
15" TEE (Hub x Hub x Hub) Fabricated	0682015	\$579.34	0782015	\$752.94
18.7 x 3" TEE (Hub x Hub x Hub) Fabricated	0682018.7-3IPS	\$446.80	0782018.7-3IPS	\$594.77
18.7 x 4" TEE (Hub x Hub x Hub) Fabricated	0682018.7-4IPS	\$491.72	0782018.7-4IPS	\$633.55
18.7 x 6" TEE (Hub x Hub x Hub) Fabricated	0682018.76	\$1,068.47	0782018.76	\$648.86
18.7 x 8" TEE (Hub x Hub x Hub) Fabricated	0682018.78	\$530.49	0782018.78	\$724.36
18.7 x 10" TEE (Hub x Hub x Hub) Fabricated	0682018.710	\$570.29	0782018.710	\$791.71
18.7 x 12" TEE (Hub x Hub x Hub) Fabricated	0682018.712	\$677.43	0782018.712	\$889.60
18.7 x 15" TEE (Hub x Hub x Hub) Fabricated	0682018.715	\$819.21	0782018.715	\$1,035.50
18.7" TEE (Hub x Hub x Hub) Fabricated	0682018.7	\$889.60	0782018.7	\$1,267.13
21 x 3" TEE (Hub x Hub x Hub) Fabricated	0682021-3IPS	\$731.49	0782021-3IPS	\$840.67
21 x 4" TEE (Hub x Hub x Hub) Fabricated	0682021-4IPS	\$739.67	0782021-4IPS	\$877.40
21 x 6" TEE (Hub x Hub x Hub) Fabricated	06820216	\$896.76	07820216	\$1,005.95
21 x 8" TEE (Hub x Hub x Hub) Fabricated	06820218	\$923.29	07820218	\$1,047.75
21 x 10" TEE (Hub x Hub x Hub) Fabricated	068202110	\$957.98	078202110	\$1,096.73
21 x 12" TEE (Hub x Hub x Hub) Fabricated	068202112	\$967.14	078202112	\$1,364.05
21 x 15" TEE (Hub x Hub x Hub) Fabricated	068202115	\$1,108.97	078202115	\$1,558.93
21 x 18.7" TEE (Hub x Hub x Hub) Fabricated	068202118.7	\$1,267.13	078202118.7	\$1,778.26
21" TEE (Hub x Hub x Hub) Fabricated	0682021	\$1,656.85	0782021	\$1,888.42



PVC PIP SOLVENT WELD FITTINGS 100# & 125#

DESCRIPTION	100 PSI	LIST	125 PSI	LIST
24 x 3" TEE (Hub x Hub x Hub) Fabricated	0682024-3IPS	\$950.85	0782024-3IPS	\$1,023.26
24 x 4" TEE (Hub x Hub x Hub) Fabricated	0682024-4IPS	\$1,023.26	0782024-4IPS	\$1,096.73
24 x 6" TEE (Hub x Hub x Hub) Fabricated	06820246	\$1,096.73	07820246	\$1,169.19
24 x 8" TEE (Hub x Hub x Hub) Fabricated	06820248	\$1,169.19	07820248	\$1,267.13
24 x 10" TEE (Hub x Hub x Hub) Fabricated	068202410	\$1,267.13	078202410	\$1,364.05
24 x 12" TEE (Hub x Hub x Hub) Fabricated	068202412	\$1,364.05	078202412	\$1,461.98
24 x 15" TEE (Hub x Hub x Hub) Fabricated	068202415	\$1,486.51	078202415	\$1,607.89
24 x 18.7" TEE (Hub x Hub x Hub) Fabricated	068202418.7	\$1,681.35	078202418.7	\$1,827.26
24 x 21" TEE (Hub x Hub x Hub) Fabricated	068202421	\$1,801.72	078202421	\$2,167.99
24" TEE (Hub x Hub x Hub) Fabricated	0682024	\$2,216.99	0782024	\$2,300.65
27 x 3" TEE (Hub x Hub x Hub) Fabricated	0682027-3IPS	\$1,290.55	0782027-3IPS	\$1,611.88
27 x 4" TEE (Hub x Hub x Hub) Fabricated	0682027-4IPS	\$1,303.58	0782027-4IPS	\$1,628.17
27 x 6" TEE (Hub x Hub x Hub) Fabricated	06820276	\$1,403.43	07820276	\$1,754.05
27 x 8" TEE (Hub x Hub x Hub) Fabricated	06820278	\$1,502.29	07820278	\$1,878.91
27 x 10" TEE (Hub x Hub x Hub) Fabricated	068202710	\$1,606.33	078202710	\$2,008.97
27 x 12" TEE (Hub x Hub x Hub) Fabricated	068202712	\$1,735.31	078202712	\$2,169.16
27 x 15" TEE (Hub x Hub x Hub) Fabricated	068202715	\$1,910.12	078202715	\$2,388.70
27 x 18.7" TEE (Hub x Hub x Hub) Fabricated	068202718.7	\$2,166.05	078202718.7	\$2,707.56
27 x 21" TEE (Hub x Hub x Hub) Fabricated	068202721	\$2,304.43	078202721	\$2,879.32
27 x 24" TEE (Hub x Hub x Hub) Fabricated	068202724	\$2,845.42	078202724	\$3,555.97
27" TEE (Hub x Hub x Hub) Fabricated	0682027	\$3,414.49	0782027	\$4,268.63
6 x 2" TEE (Spigot x Hub x Hub) Fabricated	068306-2IPS	\$59.58	078306-2IPS	\$67.69
6 x 3" TEE (Spigot x Hub x Hub) Fabricated	068306-3IPS	\$63.65	078306-3IPS	\$72.78
6 x 4" TEE (Spigot x Hub x Hub) Fabricated	068306-4IPS	\$66.65	078306-4IPS	\$75.87
6 x 6" TEE (Spigot x Hub x Hub) Fabricated	0683066	\$73.69	0783066	\$90.25
8 x 2" TEE (Spigot x Hub x Hub) Fabricated	068308-2IPS	\$73.69	078308-2IPS	\$102.56
8 x 3" TEE (Spigot x Hub x Hub) Fabricated	068308-3IPS	\$79.77	078308-3IPS	\$111.77
8 x 4" TEE (Spigot x Hub x Hub) Fabricated	068308-4IPS	\$86.85	078308-4IPS	\$120.99
8 x 6" TEE (Spigot x Hub x Hub) Fabricated	0683086	\$107.05	0783086	\$149.72
8 x 8" TEE (Spigot x Hub x Hub) Fabricated	0683088	\$130.28	0783088	\$180.51
10 x 2" TEE (Spigot x Hub x Hub) Fabricated	0683010-2IPS	\$102.02	0783010-2IPS	\$142.55
10 x 3" TEE (Spigot x Hub x Hub) Fabricated	0683010-3IPS	\$130.28	0783010-3IPS	\$181.51
10 x 4" TEE (Spigot x Hub x Hub) Fabricated	0683010-4IPS	\$133.27	0783010-4IPS	\$186.63
10 x 6" TEE (Spigot x Hub x Hub) Fabricated	06830106	\$136.36	07830106	\$205.11
10 x 8" TEE (Spigot x Hub x Hub) Fabricated	06830108	\$181.79	07830108	\$254.32
10 x 10" TEE (Spigot x Hub x Hub) Fabricated	068301010	\$209.08	078301010	\$269.71
12 x 2" TEE (Spigot x Hub x Hub) Fabricated	0683012-2IPS	\$147.41	0783012-2IPS	\$223.51
12 x 3" TEE (Spigot x Hub x Hub) Fabricated	0683012-3IPS	\$176.72	0783012-3IPS	\$247.14
12 x 4" TEE (Spigot x Hub x Hub) Fabricated	0683012-4IPS	\$195.95	0783012-4IPS	\$272.78
12 x 6" TEE (Spigot x Hub x Hub) Fabricated	06830126	\$213.08	07830126	\$298.43
12 x 8" TEE (Spigot x Hub x Hub) Fabricated	06830128	\$251.47	07830128	\$351.73
12 x 10" TEE (Spigot x Hub x Hub) Fabricated	068301210	\$289.84	078301210	\$405.09
12 x 12" TEE (Spigot x Hub x Hub) Fabricated	068301212	\$333.26	078301212	\$470.72
15 x 3" TEE (Spigot x Hub x Hub) Fabricated	0683015-3IPS	\$279.77	0783015-3IPS	\$354.53
15 x 4" TEE (Spigot x Hub x Hub) Fabricated	0683015-4IPS	\$291.88	0783015-4IPS	\$366.62
15 x 6" TEE (Spigot x Hub x Hub) Fabricated	06830156	\$321.18	07830156	\$415.10
15 x 8" TEE (Spigot x Hub x Hub) Fabricated	06830158	\$359.56	07830158	\$477.73
15 x 10" TEE (Spigot x Hub x Hub) Fabricated	068301510	\$425.23	078301510	\$539.62
15 x 12" TEE (Spigot x Hub x Hub) Fabricated	068301512	\$477.73	078301512	\$634.46
15 x 15" TEE (Spigot x Hub x Hub) Fabricated	068301515	\$573.62	078301515	\$745.31





2023 PVC FITTINGS

EFFECTIVE 2/3/23

PVC PIP SOLVENT WELD FITTINGS 100# & 125#

DESCRIPTION	100 PSI	LIST	125 PSI	LIST
18.7 x 3" TEE (Spigot x Hub x Hub) Fabricated	0683018.7-3IPS	\$442.28	0783018.7-3IPS	\$588.74
18.7 x 4" TEE (Spigot x Hub x Hub) Fabricated	0683018.7-4IPS	\$486.74	0783018.7-4IPS	\$627.13
18.7 x 6" TEE (Spigot x Hub x Hub) Fabricated	0683018.76	\$503.93	0783018.76	\$642.29
18.7 x 8" TEE (Spigot x Hub x Hub) Fabricated	0683018.78	\$525.14	0783018.78	\$756.66
18.7 x 10" TEE (Spigot x Hub x Hub) Fabricated	0683018.710	\$564.50	0783018.710	\$783.72
18.7 x 12" TEE (Spigot x Hub x Hub) Fabricated	0683018.712	\$670.57	0783018.712	\$878.71
18.7 x 15" TEE (Spigot x Hub x Hub) Fabricated	0683018.715	\$810.92	0783018.715	\$1,025.03
21 x 3" TEE (Spigot x Hub x Hub) Fabricated	0683021-3IPS	\$724.17	0783021-3IPS	\$832.27
21 x 4" TEE (Spigot x Hub x Hub) Fabricated	0683021-4IPS	\$732.28	0783021-4IPS	\$868.62
21 x 6" TEE (Spigot x Hub x Hub) Fabricated	06830216	\$887.80	07830216	\$995.89
21 x 8" TEE (Spigot x Hub x Hub) Fabricated	06830218	\$914.06	07830218	\$1,037.28
21 x 10" TEE (Spigot x Hub x Hub) Fabricated	068302110	\$948.40	078302110	\$1,085.75
21 x 12" TEE (Spigot x Hub x Hub) Fabricated	068302112	\$957.48	078302112	\$1,350.41
21 x 15" TEE (Spigot x Hub x Hub) Fabricated	068302115	\$1,097.74	078302115	\$1,543.11
21 x 18 " TEE (Spigot x Hub x Hub) Fabricated	068302118	\$1,254.29	078302118	\$1,760.24
21 x 21" TEE (Spigot x Hub x Hub) Fabricated	068302121	\$1,640.13	078302121	\$1,869.31
24 x 3" TEE (Spigot x Hub x Hub) Fabricated	0683024-3IPS	\$941.23	0783024-3IPS	\$1,012.91
24 x 4" TEE (Spigot x Hub x Hub) Fabricated	0683024-4IPS	\$1,012.91	0783024-4IPS	\$1,085.61
24 x 6" TEE (Spigot x Hub x Hub) Fabricated	06830246	\$1,085.61	07830246	\$1,157.35
24 x 8" TEE (Spigot x Hub x Hub) Fabricated	06830248	\$1,157.35	07830248	\$1,254.29
24 x 10" TEE (Spigot x Hub x Hub) Fabricated	068302410	\$1,254.29	078302410	\$1,350.23
24 x 12" TEE (Spigot x Hub x Hub) Fabricated	068302412	\$1,350.23	078302412	\$1,447.16
24 x 15" TEE (Spigot x Hub x Hub) Fabricated	068302415	\$1,471.23	078302415	\$1,591.60
24 x 18 " TEE (Spigot x Hub x Hub) Fabricated	068302418	\$1,664.31	078302418	\$1,808.75
24 x 21" TEE (Spigot x Hub x Hub) Fabricated	068302421	\$1,783.45	078302421	\$2,146.04
24 x 24" TEE (Spigot x Hub x Hub) Fabricated	068302424	\$2,194.55	078302424	\$2,277.33
27 x 3" TEE (Spigot x Hub x Hub) Fabricated	0683027-3IPS	\$1,277.47	0783027-3IPS	\$1,595.55
27 x 4" TEE (Spigot x Hub x Hub) Fabricated	0683027-4IPS	\$1,290.38	0783027-4IPS	\$1,611.67
27 x 6" TEE (Spigot x Hub x Hub) Fabricated	06830276	\$1,389.23	07830276	\$1,736.27
27 x 8" TEE (Spigot x Hub x Hub) Fabricated	06830278	\$1,487.06	07830278	\$1,859.88
27 x 10" TEE (Spigot x Hub x Hub) Fabricated	068302710	\$1,630.57	078302710	\$1,988.62
27 x 12" TEE (Spigot x Hub x Hub) Fabricated	068302712	\$1,717.73	078302712	\$2,147.20
27 x 15" TEE (Spigot x Hub x Hub) Fabricated	068302715	\$1,890.77	078302715	\$2,364.49
27 x 18 " TEE (Spigot x Hub x Hub) Fabricated	068302718	\$2,144.11	078302718	\$2,679.64
27 x 21" TEE (Spigot x Hub x Hub) Fabricated	068302721	\$2,281.08	078302721	\$2,850.59
27 x 24" TEE (Spigot x Hub x Hub) Fabricated	068302724	\$2,816.60	078302724	\$3,519.93
27 x 27" TEE (Spigot x Hub x Hub) Fabricated	068302727	\$3,379.91	078302727	\$4,225.38
6 x 2" RISER TEE (Hub x Hub x FNPT) Fabricated	068406-2IPS	\$56.09	078406-2IPS	\$71.59
6 x 3" RISER TEE (Hub x Hub x FNPT) Fabricated	068406-3IPS	\$68.33	078406-3IPS	\$87.81
6 x 4" RISER TEE (Hub x Hub x FNPT) Fabricated	068406-4IPS	\$76.51	078406-4IPS	\$98.98
8 x 2" RISER TEE (Hub x Hub x FNPT) Fabricated	068408-2IPS	\$94.85	078408-2IPS	\$120.97
8 x 3" RISER TEE (Hub x Hub x FNPT) Fabricated	068408-3IPS	\$99.95	078408-3IPS	\$129.04
8 x 4" RISER TEE (Hub x Hub x FNPT) Fabricated	068408-4IPS	\$108.11	078408-4IPS	\$139.43
10 x 2" RISER TEE (Hub x Hub x FNPT) Fabricated	0684010-2IPS	\$129.58	0784010-2IPS	\$166.99
10 x 3" RISER TEE (Hub x Hub x FNPT) Fabricated	0684010-3IPS	\$159.08	0784010-3IPS	\$205.99
10 x 4" RISER TEE (Hub x Hub x FNPT) Fabricated	0684010-4IPS	\$170.36	0784010-4IPS	\$219.40
12 x 2" RISER TEE (Hub x Hub x FNPT) Fabricated	0684012-2IPS	\$197.92	0784012-2IPS	\$256.12
12 x 3" RISER TEE (Hub x Hub x FNPT) Fabricated	0684012-3IPS	\$219.28	0784012-3IPS	\$283.28
12 x 4" RISER TEE (Hub x Hub x FNPT) Fabricated	0684012-4IPS	\$250.97	0784012-4IPS	\$324.70
15 x 3" RISER TEE (Hub x Hub x FNPT) Fabricated	0684015-3IPS	\$352.76	0784015-3IPS	\$456.02
15 x 4" RISER TEE (Hub x Hub x FNPT) Fabricated	0684015-4IPS	\$372.09	0784015-4IPS	\$483.09
18.7 x 3" RISER TEE (Hub x Hub x FNPT) Fabricated	0684018.7-3IPS	\$643.65	0784018.7-3IPS	\$694.63
18.7 x 4" RISER TEE (Hub x Hub x FNPT) Fabricated	0684018.7-4IPS	\$653.86	0784018.7-4IPS	\$713.64



PVC PIP SOLVENT WELD FITTINGS 100# & 125#

DESCRIPTION	100 PSI	LIST	125 PSI	LIST
21 x 3" RISER TEE (IPS) (Spigot x Hub x FNPT) Fabricated	0685021-3IPS	\$868.72	0785021-3IPS	\$999.04
21 x 4" RISER TEE (IPS) (Spigot x Hub x FNPT) Fabricated	0685021-4IPS	\$876.10	0785021-4IPS	\$1,007.51
24 x 3" RISER TEE (IPS) (Spigot x Hub x FNPT) Fabricated	0685024-3IPS	\$1,248.37	0785024-3IPS	\$1,435.62
24 x 4" RISER TEE (IPS) (Spigot x Hub x FNPT) Fabricated	0685024-4IPS	\$1,285.36	0785024-4IPS	\$1,478.17
27 x 3" RISER TEE (IPS) (Spigot x Hub x FNPT) Fabricated	0685027-3IPS	\$1,561.50	0785027-3IPS	\$1,795.72
27 x 4" RISER TEE (IPS) (Spigot x Hub x FNPT) Fabricated	0685027-4IPS	\$1,599.28	0785027-4IPS	\$1,839.16
30 x 3" RISER TEE (IPS) (Spigot x Hub x FNPT) Fabricated	0685030-3IPS	\$4,596.32	0785030-3IPS	\$5,285.77
30 x 4" RISER TEE (IPS) (Spigot x Hub x FNPT) Fabricated	0685030-4IPS	\$4,826.12	0785030-4IPS	\$5,550.05
6 x 2" RISER TEE (REINFORCED) (Hub x Hub x FNPT) Fabricated	068406-2IPSR	\$83.56	078406-2IPSR	\$96.93
6 x 3" RISER TEE (REINFORCED) (Hub x Hub x FNPT) Fabricated	068406-3IPSR	\$101.80	078406-3IPSR	\$118.10
6 x 4" RISER TEE (REINFORCED) (Hub x Hub x FNPT) Fabricated	068406-4IPSR	\$113.99	078406-4IPSR	\$132.24
8 x 2" RISER TEE (REINFORCED) (Hub x Hub x FNPT) Fabricated	068408-2IPSR	\$141.38	078408-2IPSR	\$164.00
8 x 3" RISER TEE (REINFORCED) (Hub x Hub x FNPT) Fabricated	068408-3IPSR	\$148.93	078408-3IPSR	\$172.77
8 x 4" RISER TEE (REINFORCED) (Hub x Hub x FNPT) Fabricated	068408-4IPSR	\$161.14	078408-4IPSR	\$186.91
10 x 2" RISER TEE (REINFORCED) (Hub x Hub x FNPT) Fabricated	0684010-2IPSR	\$193.10	0784010-2IPSR	\$223.99
10 x 3" RISER TEE (REINFORCED) (Hub x Hub x FNPT) Fabricated	0684010-3IPSR	\$237.13	0784010-3IPSR	\$275.06
10 x 4" RISER TEE (REINFORCED) (Hub x Hub x FNPT) Fabricated	0684010-4IPSR	\$253.87	0784010-4IPSR	\$294.50
12 x 2" RISER TEE (REINFORCED) (Hub x Hub x FNPT) Fabricated	0684012-2IPSR	\$289.01	0784012-2IPSR	\$335.25
12 x 3" RISER TEE (REINFORCED) (Hub x Hub x FNPT) Fabricated	0684012-3IPSR	\$310.86	0784012-3IPSR	\$360.61
15 x 2" RISER TEE (REINFORCED) (Hub x Hub x FNPT) Fabricated	0684015-2IPSR	\$486.08	0784015-2IPSR	\$562.47
15 x 3" RISER TEE (REINFORCED) (Hub x Hub x FNPT) Fabricated	0684015-3IPSR	\$517.05	0784015-3IPSR	\$592.90
15 x 4" RISER TEE (REINFORCED) (Hub x Hub x FNPT) Fabricated	0684015-4IPSR	\$554.49	0784015-4IPSR	\$608.01
6 x 2" RISER TEE (REINFORCED) (Spigot x Hub x FNPT) Fabricated	068506-2IPSR	\$77.54	078506-2IPSR	\$89.95
6 x 3" RISER TEE (REINFORCED) (Spigot x Hub x FNPT) Fabricated	068506-3IPSR	\$91.21	078506-3IPSR	\$105.81
6 x 4" RISER TEE (REINFORCED) (Spigot x Hub x FNPT) Fabricated	068506-4IPSR	\$106.42	078506-4IPSR	\$123.43
8 x 2" RISER TEE (REINFORCED) (Spigot x Hub x FNPT) Fabricated	068508-2IPSR	\$124.64	078508-2IPSR	\$144.59
8 x 3" RISER TEE (REINFORCED) (Spigot x Hub x FNPT) Fabricated	068508-3IPSR	\$136.80	078508-3IPSR	\$158.69
8 x 4" RISER TEE (REINFORCED) (Spigot x Hub x FNPT) Fabricated	068508-4IPSR	\$148.93	078508-4IPSR	\$172.77
10 x 2" RISER TEE (REINFORCED) (Spigot x Hub x FNPT) Fabricated	0685010-2IPSR	\$185.36	0785010-2IPSR	\$215.02
10 x 3" RISER TEE (REINFORCED) (Spigot x Hub x FNPT) Fabricated	0685010-3IPSR	\$226.53	0785010-3IPSR	\$262.77
10 x 4" RISER TEE (REINFORCED) (Spigot x Hub x FNPT) Fabricated	0685010-4IPSR	\$240.17	0785010-4IPSR	\$278.61
12 x 2" RISER TEE (REINFORCED) (Spigot x Hub x FNPT) Fabricated	0685012-2IPSR	\$276.65	0785012-2IPSR	\$320.91
12 x 3" RISER TEE (REINFORCED) (Spigot x Hub x FNPT) Fabricated	0685012-3IPSR	\$316.19	0785012-3IPSR	\$366.77
12 x 4" RISER TEE (REINFORCED) (Spigot x Hub x FNPT) Fabricated	0685012-4IPSR	\$361.51	0785012-4IPSR	\$419.33
15 x 3" RISER TEE (REINFORCED) (Spigot x Hub x FNPT) Fabricated	0685015-3IPSR	\$512.31	0785015-3IPSR	\$585.31
15 x 4" RISER TEE (REINFORCED) (Spigot x Hub x FNPT) Fabricated	0685015-4IPSR	\$545.73	0785015-4IPSR	\$600.47
6 x 4 x 2" VENT CHAMBER (Hub x Hub x Hub) Fabricated	068706-42IPS	\$151.25	078706-42IPS	\$197.74
6 x 6 x 2" VENT CHAMBER (Hub x Hub x Hub) Fabricated	068706-62IPS	\$154.34	078706-62IPS	\$199.75
8 x 6 x 3" VENT CHAMBER (Hub x Hub x Hub) Fabricated	068708-63IPS	\$201.62	078708-63IPS	\$277.39
8 x 8 x 3" VENT CHAMBER (Hub x Hub x Hub) Fabricated	068708-83IPS	\$205.73	078708-83IPS	\$267.49
10 x 8 x 3" VENT CHAMBER (Hub x Hub x Hub) Fabricated	0687010-83IPS	\$231.07	0787010-83IPS	\$288.84
10 x 10 x 3" VENT CHAMBER (Hub x Hub x Hub) Fabricated	0687010-103IPS	\$276.56	0787010-103IPS	\$339.19
12 x 10 x 4" VENT CHAMBER (Hub x Hub x Hub) Fabricated	0687012-104IPS	\$326.26	0787012-104IPS	\$492.29
12 x 12 x 4" VENT CHAMBER (Hub x Hub x Hub) Fabricated	0687012-124IPS	\$390.53	0787012-124IPS	\$507.51
15 x 12 x 4" VENT CHAMBER (Hub x Hub x Hub) Fabricated	0687015-124IPS	\$681.53	0787015-124IPS	\$954.60
15 x 15 x 4" VENT CHAMBER (Hub x Hub x Hub) Fabricated	0687015-154IPS	\$757.25	0787015-154IPS	\$984.13
18 x 15 x 4" VENT CHAMBER (Hub x Hub x Hub) Fabricated	0687018-154IPS	\$800.67	0787018-154IPS	\$1,000.84
18 x 18 x 4" VENT CHAMBER (Hub x Hub x Hub) Fabricated	0687018-184IPS	\$825.44	0787018-184IPS	\$1,031.78

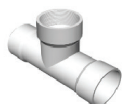
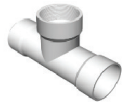



PVC PIP SOLVENT WELD FITTINGS 100# & 125#

DESCRIPTION	100 PSI	LIST	125 PSI	LIST
8 x 6" CONCENTRIC REDUCER (Hub x Hub) Fabricated	0660086	\$60.87	0760086	\$61.12
10 x 6" CONCENTRIC REDUCER (Hub x Hub) Fabricated	06600106	\$104.41	07600106	\$118.61
10 x 8" CONCENTRIC REDUCER (Hub x Hub) Fabricated	06600108	\$71.40	07600108	\$77.71
12 x 6" CONCENTRIC REDUCER (Hub x Hub) Fabricated	06600126	\$182.99	07600126	\$237.52
12 x 8" CONCENTRIC REDUCER (Hub x Hub) Fabricated	06600128	\$151.67	07600128	\$189.22
12 x 10" CONCENTRIC REDUCER (Hub x Hub) Fabricated	066001210	\$103.04	076001210	\$125.32
15 x 6" CONCENTRIC REDUCER (Hub x Hub) Fabricated	06600156	\$225.95	07600156	\$300.76
15 x 8" CONCENTRIC REDUCER (Hub x Hub) Fabricated	06600158	\$254.96	07600158	\$331.66
15 x 10" CONCENTRIC REDUCER (Hub x Hub) Fabricated	066001510	\$235.28	076001510	\$315.48
15 x 12" CONCENTRIC REDUCER (Hub x Hub) Fabricated	066001512	\$166.28	076001512	\$222.72
18.7 x 6" CONCENTRIC REDUCER (Hub x Hub) Fabricated	0660018.76	\$370.90	0760018.76	\$482.84
18.7 x 8" CONCENTRIC REDUCER (Hub x Hub) Fabricated	0660018.78	\$379.13	0760018.78	\$490.83
18.7 x 10" CONCENTRIC REDUCER (Hub x Hub) Fabricated	0660018.710	\$468.95	0760018.710	\$608.56
18.7 x 12" CONCENTRIC REDUCER (Hub x Hub) Fabricated	0660018.712	\$384.22	0760018.712	\$479.36
18.7 x 15" CONCENTRIC REDUCER (Hub x Hub) Fabricated	0660018.715	\$302.96	0760018.715	\$368.63
21 x 6" CONCENTRIC REDUCER (Hub x Hub) Fabricated	06600216	\$570.76	07600216	\$741.33
21 x 8" CONCENTRIC REDUCER (Hub x Hub) Fabricated	06600218	\$585.26	07600218	\$760.93
21 x 10" CONCENTRIC REDUCER (Hub x Hub) Fabricated	066002110	\$607.02	076002110	\$789.81
21 x 12" CONCENTRIC REDUCER (Hub x Hub) Fabricated	066002112	\$655.70	076002112	\$851.81
21 x 15" CONCENTRIC REDUCER (Hub x Hub) Fabricated	066002115	\$704.40	076002115	\$774.00
21 x 18.7" CONCENTRIC REDUCER (Hub x Hub) Fabricated	066002118.7	\$417.23	076002118.7	\$523.53
24 x 6" CONCENTRIC REDUCER (Hub x Hub) Fabricated	06600246	\$843.19	07600246	\$1,095.52
24 x 8" CONCENTRIC REDUCER (Hub x Hub) Fabricated	06600248	\$857.68	07600248	\$1,115.27
24 x 10" CONCENTRIC REDUCER (Hub x Hub) Fabricated	066002410	\$870.13	076002410	\$1,131.83
24 x 12" CONCENTRIC REDUCER (Hub x Hub) Fabricated	066002412	\$887.74	076002412	\$1,156.13
24 x 15" CONCENTRIC REDUCER (Hub x Hub) Fabricated	066002415	\$910.54	076002415	\$1,185.58
24 x 18.7" CONCENTRIC REDUCER (Hub x Hub) Fabricated	066002418.7	\$957.13	076002418.7	\$1,120.27
24 x 21" CONCENTRIC REDUCER (Hub x Hub) Fabricated	066002421	\$614.18	076002421	\$737.01
27 x 6" CONCENTRIC REDUCER (Hub x Hub) Fabricated	06600276	\$1,084.05	07600276	\$1,410.08
27 x 8" CONCENTRIC REDUCER (Hub x Hub) Fabricated	06600278	\$1,096.58	07600278	\$1,427.53
27 x 10" CONCENTRIC REDUCER (Hub x Hub) Fabricated	066002710	\$1,118.38	076002710	\$1,454.79
27 x 12" CONCENTRIC REDUCER (Hub x Hub) Fabricated	066002712	\$1,147.54	076002712	\$1,492.75
27 x 15" CONCENTRIC REDUCER (Hub x Hub) Fabricated	066002715	\$1,212.02	076002715	\$1,576.91
27 x 18.7" CONCENTRIC REDUCER (Hub x Hub) Fabricated	066002718.7	\$1,279.66	076002718.7	\$1,665.62
27 x 21" CONCENTRIC REDUCER (Hub x Hub) Fabricated	066002721	\$1,329.59	076002721	\$1,736.33
27 x 24" CONCENTRIC REDUCER (Hub x Hub) Fabricated	066002724	\$1,363.91	076002724	\$1,781.16
6 x 2" CONCENTRIC REDUCER (Small End Bell (SEB) (Spigo	066206-2IPS	\$95.69	076206-2IPS	\$119.60
6 x 3" CONCENTRIC REDUCER (Small End Bell (SEB) (Spigo	066206-3IPS	\$98.20	076206-3IPS	\$122.74
6 x 4" CONCENTRIC REDUCER (Small End Bell (SEB) (Spigo	066206-4IPS	\$40.99	076206-4IPS	\$49.74
8 x 2" CONCENTRIC REDUCER (Small End Bell (SEB) (Spigo	066208-2IPS	\$84.05	076208-2IPS	\$105.06
8 x 3" CONCENTRIC REDUCER (Small End Bell (SEB) (Spigo	066208-3IPS	\$85.75	076208-3IPS	\$100.70
8 x 4" CONCENTRIC REDUCER (Small End Bell (SEB) (Spigo	066208-4IPS	\$86.62	076208-4IPS	\$106.93
8 x 6" CONCENTRIC REDUCER (Small End Bell (SEB) (Spigo	0662086	\$62.45	0762086	\$73.35
10 x 2" CONCENTRIC REDUCER (Small End Bell (SEB) (Spig	0662010-2IPS	\$119.11	0762010-2IPS	\$129.29
10 x 3" CONCENTRIC REDUCER (Small End Bell (SEB) (Spig	0662010-3IPS	\$121.56	0762010-3IPS	\$135.47
10 x 4" CONCENTRIC REDUCER (Small End Bell (SEB) (Spig	0662010-4IPS	\$122.78	0762010-4IPS	\$141.71
10 x 6" CONCENTRIC REDUCER (Small End Bell (SEB) (Spig	06620106	\$125.27	07620106	\$142.33
10 x 8" CONCENTRIC REDUCER (Small End Bell (SEB) (Spig	06620108	\$85.69	07620108	\$93.23
12 x 2" CONCENTRIC REDUCER (Small End Bell (SEB) (Spig	0662012-2IPS	\$171.33	0762012-2IPS	\$182.70
12 x 3" CONCENTRIC REDUCER (Small End Bell (SEB) (Spig	0662012-3IPS	\$174.81	0762012-3IPS	\$197.63
12 x 4" CONCENTRIC REDUCER (Small End Bell (SEB) (Spig	0662012-4IPS	\$176.59	0762012-4IPS	\$215.06
12 x 6" CONCENTRIC REDUCER (Small End Bell (SEB) (Spig	06620126	\$180.17	07620126	\$220.02
12 x 8" CONCENTRIC REDUCER (Small End Bell (SEB) (Spig	06620128	\$182.00	07620128	\$227.07
12 x 10" CONCENTRIC REDUCER (Small End Bell (SEB) (Spi	066201210	\$123.65	076201210	\$150.38



PVC PIP SOLVENT WELD FITTINGS 100# & 125#

DESCRIPTION	100 PSI	LIST	125 PSI	LIST
15 x 3" CONCENTRIC REDUCER (Small End Bell (SEB) (Spig	0662015-3IPS	\$255.22	0762015-3IPS	\$263.32
15 x 4" CONCENTRIC REDUCER (Small End Bell (SEB) (Spig	0662015-4IPS	\$260.42	0762015-4IPS	\$268.47
15 x 6" CONCENTRIC REDUCER (Small End Bell (SEB) (Spig	06620156	\$271.16	07620156	\$279.68
15 x 8" CONCENTRIC REDUCER (Small End Bell (SEB) (Spig	06620158	\$276.68	07620158	\$307.02
15 x 10" CONCENTRIC REDUCER (Small End Bell (SEB) (Spi	066201510	\$282.33	076201510	\$378.59
15 x 12" CONCENTRIC REDUCER (Small End Bell (SEB) (Spi	066201512	\$199.53	076201512	\$267.26
18.7 x 3" CONCENTRIC REDUCER (Small End Bell (SEB) (Sp	0662018.7-3IPS	\$468.01	0762018.7-3IPS	\$561.61
18.7 x 4" CONCENTRIC REDUCER (Small End Bell (SEB) (Sp	0662018.7-4IPS	\$442.50	0762018.7-4IPS	\$530.99
18.7 x 6" CONCENTRIC REDUCER (Small End Bell (SEB) (SEB)	0662018.76	\$465.04	0762018.76	\$558.04
18.7 x 8" CONCENTRIC REDUCER (Small End Bell (SEB) (Sp	0662018.78	\$454.96	0762018.78	\$545.96
18.7 x 10" CONCENTRIC REDUCER (Small End Bell (SEB) (S	0662018.710	\$562.73	0762018.710	\$675.28
18.7 x 12" CONCENTRIC REDUCER (Small End Bell (SEB) (S	0662018.712	\$461.06	0762018.712	\$553.28
18.7 x 15" CONCENTRIC REDUCER (Small End Bell (SEB) (S	0662018.715	\$363.56	0762018.715	\$436.28
21 x 3" CONCENTRIC REDUCER (Small End Bell (SEB) (Spig	0662021-3IPS	\$648.70	0762021-3IPS	\$778.44
21 x 4" CONCENTRIC REDUCER (Small End Bell (SEB) (Spig	0662021-4IPS	\$662.52	0762021-4IPS	\$795.02
21 x 6" CONCENTRIC REDUCER (Small End Bell (SEB) (Spig	06620216	\$684.91	07620216	\$821.87
21 x 8" CONCENTRIC REDUCER (Small End Bell (SEB) (Spig	06620218	\$702.29	07620218	\$842.76
21 x 10" CONCENTRIC REDUCER (Small End Bell (SEB) (Spi	066202110	\$728.42	076202110	\$874.10
21 x 12" CONCENTRIC REDUCER (Small End Bell (SEB) (Spi	066202112	\$786.85	076202112	\$944.20
21 x 15" CONCENTRIC REDUCER (Small End Bell (SEB) (Spi	066202115	\$845.29	076202115	\$928.79
21 x 18.7" CONCENTRIC REDUCER (Small End Bell (SEB) (S	066202118.7	\$417.23	076202118.7	\$628.22
24 x 3" CONCENTRIC REDUCER (Small End Bell (SEB) (Spig	0662024-3IPS	\$988.21	0762024-3IPS	\$1,185.85
24 x 4" CONCENTRIC REDUCER (Small End Bell (SEB) (Spig	0662024-4IPS	\$998.19	0762024-4IPS	\$1,197.82
24 x 6" CONCENTRIC REDUCER (Small End Bell (SEB) (Spig	06620246	\$1,011.83	07620246	\$1,214.20
24 x 8" CONCENTRIC REDUCER (Small End Bell (SEB) (Spig	06620248	\$1,029.22	07620248	\$1,235.06
24 x 10" CONCENTRIC REDUCER (Small End Bell (SEB) (Spi	066202410	\$1,044.15	076202410	\$1,252.98
24 x 12" CONCENTRIC REDUCER (Small End Bell (SEB) (Spi	066202412	\$1,065.28	076202412	\$1,278.37
24 x 15" CONCENTRIC REDUCER (Small End Bell (SEB) (Spi	066202415	\$1,092.64	076202415	\$1,311.17
27 x 3" CONCENTRIC REDUCER (Large End Bell (LEB) (Hub	0664027-3IPS	\$1,515.14	0764027-3IPS	\$1,818.18
27 x 4" CONCENTRIC REDUCER (Large End Bell (LEB) (Hub	0664027-4IPS	\$1,546.07	0764027-4IPS	\$1,855.28
27 x 6" CONCENTRIC REDUCER (Large End Bell (LEB) (Hub	06640276	\$1,561.05	07640276	\$1,873.24
27 x 8" CONCENTRIC REDUCER (Large End Bell (LEB) (Hub	06640278	\$1,579.07	07640278	\$1,894.89
27 x 10" CONCENTRIC REDUCER (Large End Bell (LEB) (Hub	066402710	\$1,610.45	076402710	\$1,932.55
27 x 12" CONCENTRIC REDUCER (Large End Bell (LEB) (Hub	066402712	\$1,652.46	076402712	\$1,982.95
27 x 15" CONCENTRIC REDUCER (Large End Bell (LEB) (Hub	066402715	\$1,745.30	076402715	\$2,094.38
27 x 18.7" CONCENTRIC REDUCER (Large End Bell (LEB) (H	066402718.7	\$1,810.24	076402718.7	\$2,172.30
27 x 21" CONCENTRIC REDUCER (Large End Bell (LEB) (Hub	066402721	\$1,878.67	076402721	\$2,254.40
27 x 24" CONCENTRIC REDUCER (Large End Bell (LEB) (Hub	066402724	\$1,914.62	076402724	\$2,297.54
6 x 2" ECCENTRIC REDUCER (Hub x Hub) Fabricated	066106-2IPS	\$79.75	076106-2IPS	\$102.82
6 x 3" ECCENTRIC REDUCER (Hub x Hub) Fabricated	066106-3IPS	\$81.83	076106-3IPS	\$105.37
6 x 4" ECCENTRIC REDUCER (Hub x Hub) Fabricated	066106-4IPS	\$34.15	076106-4IPS	\$41.45
8 x 2" ECCENTRIC REDUCER (Hub x Hub) Fabricated	066108-2IPS	\$81.88	076108-2IPS	\$106.44
8 x 3" ECCENTRIC REDUCER (Hub x Hub) Fabricated	066108-3IPS	\$83.35	076108-3IPS	\$107.63
8 x 4" ECCENTRIC REDUCER (Hub x Hub) Fabricated	066108-4IPS	\$72.19	076108-4IPS	\$89.10
8 x 6" ECCENTRIC REDUCER (Hub x Hub) Fabricated	0661086	\$52.04	0761086	\$61.12
10 x 2" ECCENTRIC REDUCER (Hub x Hub) Fabricated	0661010-2IPS	\$105.88	0761010-2IPS	\$138.97
10 x 3" ECCENTRIC REDUCER (Hub x Hub) Fabricated	0661010-3IPS	\$111.70	0761010-3IPS	\$145.76
10 x 4" ECCENTRIC REDUCER (Hub x Hub) Fabricated	0661010-4IPS	\$118.35	0761010-4IPS	\$153.49
10 x 6" ECCENTRIC REDUCER (Hub x Hub) Fabricated	06610106	\$104.41	07610106	\$118.61
10 x 8" ECCENTRIC REDUCER (Hub x Hub) Fabricated	06610108	\$71.40	07610108	\$77.71





PVC PIP SOLVENT WELD FITTINGS 100# & 125#

DESCRIPTION	100 PSI	LIST	125 PSI	LIST
12 x 2" ECCENTRIC REDUCER (Hub x Hub) Fabricated	0661012-2IPS	\$150.73	0761012-2IPS	\$197.05
12 x 3" ECCENTRIC REDUCER (Hub x Hub) Fabricated	0661012-3IPS	\$163.66	0761012-3IPS	\$214.21
12 x 4" ECCENTRIC REDUCER (Hub x Hub) Fabricated	0661012-4IPS	\$177.28	0761012-4IPS	\$226.25
12 x 6" ECCENTRIC REDUCER (Hub x Hub) Fabricated	06610126	\$182.99	07610126	\$237.52
12 x 8" ECCENTRIC REDUCER (Hub x Hub) Fabricated	06610128	\$151.67	07610128	\$189.22
12 x 10" ECCENTRIC REDUCER (Hub x Hub) Fabricated	066101210	\$103.04	076101210	\$125.32
15 x 3" ECCENTRIC REDUCER (Hub x Hub) Fabricated	0661015-3IPS	\$212.68	0761015-3IPS	\$279.31
15 x 4" ECCENTRIC REDUCER (Hub x Hub) Fabricated	0661015-4IPS	\$217.01	0761015-4IPS	\$290.33
15 x 6" ECCENTRIC REDUCER (Hub x Hub) Fabricated	06610156	\$225.98	07610156	\$300.76
15 x 8" ECCENTRIC REDUCER (Hub x Hub) Fabricated	06610158	\$254.96	07610158	\$331.66
15 x 10" ECCENTRIC REDUCER (Hub x Hub) Fabricated	066101510	\$235.28	076101510	\$315.48
15 x 12" ECCENTRIC REDUCER (Hub x Hub) Fabricated	066101512	\$166.26	076101512	\$222.71
18.7 x 3" ECCENTRIC REDUCER (Hub x Hub) Fabricated	0661018.7-3IPS	\$360.61	0761018.7-3IPS	\$468.01
18.7 x 4" ECCENTRIC REDUCER (Hub x Hub) Fabricated	0661018.7-4IPS	\$368.75	0761018.7-4IPS	\$478.00
18.7 x 6" ECCENTRIC REDUCER (Hub x Hub) Fabricated	0661018.76	\$370.90	0761018.76	\$482.84
18.7 x 8" ECCENTRIC REDUCER (Hub x Hub) Fabricated	0661018.78	\$379.13	0761018.78	\$490.83
18.7 x 10" ECCENTRIC REDUCER (Hub x Hub) Fabricated	0661018.710	\$468.95	0761018.710	\$608.56
18.7 x 12" ECCENTRIC REDUCER (Hub x Hub) Fabricated	0661018.712	\$384.23	0761018.712	\$479.36
18.7 x 15" ECCENTRIC REDUCER (Hub x Hub) Fabricated	0661018.715	\$302.96	0761018.715	\$368.63
21 x 3" ECCENTRIC REDUCER (Hub x Hub) Fabricated	0661021-3IPS	\$540.56	0761021-3IPS	\$702.20
21 x 4" ECCENTRIC REDUCER (Hub x Hub) Fabricated	0661021-4IPS	\$552.09	0761021-4IPS	\$716.43
21 x 6" ECCENTRIC REDUCER (Hub x Hub) Fabricated	06610216	\$570.76	07610216	\$741.33
21 x 8" ECCENTRIC REDUCER (Hub x Hub) Fabricated	06610218	\$585.25	07610218	\$760.93
21 x 10" ECCENTRIC REDUCER (Hub x Hub) Fabricated	066102110	\$607.02	076102110	\$789.94
21 x 12" ECCENTRIC REDUCER (Hub x Hub) Fabricated	066102112	\$655.70	076102112	\$851.81
21 x 15" ECCENTRIC REDUCER (Hub x Hub) Fabricated	066102115	\$704.40	076102115	\$774.00
21 x 18.7" ECCENTRIC REDUCER (Hub x Hub) Fabricated	066102118.7	\$680.14	076102118.7	\$523.53
24 x 3" ECCENTRIC REDUCER (Hub x Hub) Fabricated	0661024-3IPS	\$823.51	0761024-3IPS	\$1,072.39
24 x 4" ECCENTRIC REDUCER (Hub x Hub) Fabricated	0661024-4IPS	\$831.81	0761024-4IPS	\$1,082.29
24 x 6" ECCENTRIC REDUCER (Hub x Hub) Fabricated	06610246	\$843.20	07610246	\$1,095.52
24 x 8" ECCENTRIC REDUCER (Hub x Hub) Fabricated	06610248	\$857.68	07610248	\$1,115.27
24 x 10" ECCENTRIC REDUCER (Hub x Hub) Fabricated	066102410	\$870.13	076102410	\$1,131.83
24 x 12" ECCENTRIC REDUCER (Hub x Hub) Fabricated	066102412	\$887.75	076102412	\$1,156.13
24 x 15" ECCENTRIC REDUCER (Hub x Hub) Fabricated	066102415	\$910.54	076102415	\$1,185.58
24 x 18.7" ECCENTRIC REDUCER (Hub x Hub) Fabricated	066102418.7	\$957.13	076102418.7	\$1,120.27
24 x 21" ECCENTRIC REDUCER (Hub x Hub) Fabricated	066102421	\$614.17	076102421	\$737.01
27 x 3" ECCENTRIC REDUCER (Hub x Hub) Fabricated	0661027-3IPS	\$1,052.20	0761027-3IPS	\$1,356.83
27 x 4" ECCENTRIC REDUCER (Hub x Hub) Fabricated	0661027-4IPS	\$1,073.67	0761027-4IPS	\$1,381.43
27 x 6" ECCENTRIC REDUCER (Hub x Hub) Fabricated	06610276	\$1,084.05	07610276	\$1,410.08
27 x 8" ECCENTRIC REDUCER (Hub x Hub) Fabricated	06610278	\$1,096.58	07610278	\$1,427.53
27 x 10" ECCENTRIC REDUCER (Hub x Hub) Fabricated	066102710	\$1,118.38	076102710	\$1,454.79
27 x 12" ECCENTRIC REDUCER (Hub x Hub) Fabricated	066102712	\$1,147.53	076102712	\$1,492.75
27 x 15" ECCENTRIC REDUCER (Hub x Hub) Fabricated	066102715	\$1,212.02	076102715	\$1,576.91
27 x 18.7" ECCENTRIC REDUCER (Hub x Hub) Fabricated	066102718.7	\$1,279.64	076102718.7	\$1,665.62
27 x 21" ECCENTRIC REDUCER (Hub x Hub) Fabricated	066102721	\$1,329.59	076102721	\$1,736.33
27 x 24" ECCENTRIC REDUCER (Hub x Hub) Fabricated	066102724	\$1,496.33	076102724	\$1,954.10
6 x 2" ECCENTRIC REDUCER (Small End Bell (SEB) (Spigot x	066306-2IPS	\$105.26	076306-2IPS	\$131.57
6 x 3" ECCENTRIC REDUCER (Small End Bell (SEB) (Spigot x	066306-3IPS	\$108.02	076306-3IPS	\$135.04
6 x 4" ECCENTRIC REDUCER (Small End Bell (SEB) (Spigot x	066306-4IPS	\$45.09	076306-4IPS	\$54.71
8 x 2" ECCENTRIC REDUCER (Small End Bell (SEB) (Spigot x	066308-2IPS	\$92.44	076308-2IPS	\$115.57
8 x 3" ECCENTRIC REDUCER (Small End Bell (SEB) (Spigot x	066308-3IPS	\$94.34	076308-3IPS	\$110.78
8 x 4" ECCENTRIC REDUCER (Small End Bell (SEB) (Spigot x	066308-4IPS	\$95.28	076308-4IPS	\$117.63
8 x 6" ECCENTRIC REDUCER (Small End Bell (SEB) (Spigot x	0663086	\$68.68	0763086	\$80.68





PVC PIP SOLVENT WELD FITTINGS 100# & 125#

DESCRIPTION	100 PSI	LIST	125 PSI	LIST
10 x 2" ECCENTRIC REDUCER (Small End Bell (SEB) (Spigot	0663010-2IPS	\$131.05	0763010-2IPS	\$142.22
10 x 3" ECCENTRIC REDUCER (Small End Bell (SEB) (Spigot	0663010-3IPS	\$133.70	0763010-3IPS	\$149.01
10 x 4" ECCENTRIC REDUCER (Small End Bell (SEB) (Spigot	0663010-4IPS	\$135.05	0763010-4IPS	\$155.88
10 x 6" ECCENTRIC REDUCER (Small End Bell (SEB) (Spigot	06630106	\$137.80	07630106	\$156.56
10 x 8" ECCENTRIC REDUCER (Small End Bell (SEB) (Spigot	06630108	\$94.24	07630108	\$102.57
12 x 2" ECCENTRIC REDUCER (Small End Bell (SEB) (Spigot	0663012-2IPS	\$188.45	0763012-2IPS	\$200.96
12 x 3" ECCENTRIC REDUCER (Small End Bell (SEB) (Spigot	0663012-3IPS	\$192.31	0763012-3IPS	\$217.39
12 x 4" ECCENTRIC REDUCER (Small End Bell (SEB) (Spigot	0663012-4IPS	\$194.24	0763012-4IPS	\$236.56
12 x 6" ECCENTRIC REDUCER (Small End Bell (SEB) (Spigot	06630126	\$198.20	07630126	\$242.02
12 x 8" ECCENTRIC REDUCER (Small End Bell (SEB) (Spigot	06630128	\$200.20	07630128	\$249.78
12 x 10" ECCENTRIC REDUCER (Small End Bell (SEB) (Spigot	066301210	\$136.02	076301210	\$165.43
15 x 3" ECCENTRIC REDUCER (Small End Bell (SEB) (Spigot	0663015-3IPS	\$280.73	0763015-3IPS	\$289.66
15 x 4" ECCENTRIC REDUCER (Small End Bell (SEB) (Spigot	0663015-4IPS	\$286.45	0763015-4IPS	\$295.33
15 x 6" ECCENTRIC REDUCER (Small End Bell (SEB) (Spigot	06630156	\$298.27	07630156	\$307.64
15 x 8" ECCENTRIC REDUCER (Small End Bell (SEB) (Spigot	06630158	\$304.35	07630158	\$337.73
15 x 10" ECCENTRIC REDUCER (Small End Bell (SEB) (Spigot	066301510	\$310.58	076301510	\$416.44
15 x 12" ECCENTRIC REDUCER (Small End Bell (SEB) (Spigot	066301512	\$219.47	076301512	\$293.99
18.7 x 3" ECCENTRIC REDUCER (Small End Bell (SEB) (Spigot	0663018.7-3IPS	\$514.81	0763018.7-3IPS	\$617.77
18.7 x 4" ECCENTRIC REDUCER (Small End Bell (SEB) (Spigot	0663018.7-4IPS	\$486.74	0763018.7-4IPS	\$584.10
18.7 x 6" ECCENTRIC REDUCER (Small End Bell (SEB) (Spigot	0663018.76	\$511.55	0763018.76	\$613.86
18.7 x 8" ECCENTRIC REDUCER (Small End Bell (SEB) (Spigot	0663018.78	\$500.47	0763018.78	\$600.56
18.7 x 10" ECCENTRIC REDUCER (Small End Bell (SEB) (Spigot	0663018.710	\$619.01	0763018.710	\$742.81
18.7 x 12" ECCENTRIC REDUCER (Small End Bell (SEB) (Spigot	0663018.712	\$507.16	0763018.712	\$608.59
18.7 x 15" ECCENTRIC REDUCER (Small End Bell (SEB) (Spigot	0663018.715	\$399.92	0763018.715	\$479.90
21 x 3" ECCENTRIC REDUCER (Small End Bell (SEB) (Spigot	0663021-3IPS	\$713.56	0763021-3IPS	\$856.28
21 x 4" ECCENTRIC REDUCER (Small End Bell (SEB) (Spigot	0663021-4IPS	\$728.77	0763021-4IPS	\$874.51
21 x 6" ECCENTRIC REDUCER (Small End Bell (SEB) (Spigot	06630216	\$753.39	07630216	\$904.07
21 x 8" ECCENTRIC REDUCER (Small End Bell (SEB) (Spigot	06630218	\$772.53	07630218	\$927.04
21 x 10" ECCENTRIC REDUCER (Small End Bell (SEB) (Spigot	066302110	\$801.26	076302110	\$961.52
21 x 12" ECCENTRIC REDUCER (Small End Bell (SEB) (Spigot	066302112	\$865.54	076302112	\$1,038.63
21 x 15" ECCENTRIC REDUCER (Small End Bell (SEB) (Spigot	066302115	\$929.81	076302115	\$1,021.67
21 x 18.7" ECCENTRIC REDUCER (Small End Bell (SEB) (Spigot	066302118.7	\$550.77	076302118.7	\$691.05
24 x 3" ECCENTRIC REDUCER (Small End Bell (SEB) (Spigot	0663024-3IPS	\$1,087.03	0763024-3IPS	\$1,304.44
24 x 4" ECCENTRIC REDUCER (Small End Bell (SEB) (Spigot	0663024-4IPS	\$1,098.00	0763024-4IPS	\$1,317.59
24 x 6" ECCENTRIC REDUCER (Small End Bell (SEB) (Spigot	06630246	\$1,113.02	07630246	\$1,335.64
24 x 8" ECCENTRIC REDUCER (Small End Bell (SEB) (Spigot	06630248	\$1,132.13	07630248	\$1,358.56
24 x 10" ECCENTRIC REDUCER (Small End Bell (SEB) (Spigot	066302410	\$1,148.57	076302410	\$1,378.27
24 x 12" ECCENTRIC REDUCER (Small End Bell (SEB) (Spigot	066302412	\$1,171.83	076302412	\$1,406.19
24 x 15" ECCENTRIC REDUCER (Small End Bell (SEB) (Spigot	066302415	\$1,201.90	076302415	\$1,442.30
24 x 18.7" ECCENTRIC REDUCER (Small End Bell (SEB) (Spigot	066302418.7	\$1,914.70	076302418.7	\$2,129.45
24 x 21" ECCENTRIC REDUCER (Small End Bell (SEB) (Spigot	066302421	\$1,740.63	076302421	\$1,935.82
27 x 3" ECCENTRIC REDUCER (Small End Bell (SEB) (Spigot	0663027-3IPS	\$1,388.89	0763027-3IPS	\$1,666.67
27 x 4" ECCENTRIC REDUCER (Small End Bell (SEB) (Spigot	0663027-4IPS	\$1,417.23	0763027-4IPS	\$1,700.68
27 x 6" ECCENTRIC REDUCER (Small End Bell (SEB) (Spigot	06630276	\$1,430.95	07630276	\$1,717.14
27 x 8" ECCENTRIC REDUCER (Small End Bell (SEB) (Spigot	06630278	\$1,447.48	07630278	\$1,736.98
27 x 10" ECCENTRIC REDUCER (Small End Bell (SEB) (Spigot	066302710	\$1,476.26	076302710	\$1,771.51
27 x 12" ECCENTRIC REDUCER (Small End Bell (SEB) (Spigot	066302712	\$1,514.75	076302712	\$1,817.71
27 x 15" ECCENTRIC REDUCER (Small End Bell (SEB) (Spigot	066302715	\$1,599.87	076302715	\$1,919.84
27 x 18.7" ECCENTRIC REDUCER (Small End Bell (SEB) (Spigot	066302718.7	\$1,689.14	076302718.7	\$2,026.96
27 x 21" ECCENTRIC REDUCER (Small End Bell (SEB) (Spigot	066302721	\$1,755.07	076302721	\$2,106.07
27 x 24" ECCENTRIC REDUCER (Small End Bell (SEB) (Spigot	066302724	\$2,419.22	076302724	\$3,021.25



PVC PIP SOLVENT WELD FITTINGS 100# & 125#

DESCRIPTION	100 PSI	LIST	125 PSI	LIST
27 x 15" ECCENTRIC REDUCER (Small End Bell (SEB) (Spigot)	066302715	\$1,599.87	076302715	\$1,919.84
27 x 18.7" ECCENTRIC REDUCER (Small End Bell (SEB) (Spigot)	066302718.7	\$1,689.14	076302718.7	\$2,026.96
27 x 21" ECCENTRIC REDUCER (Small End Bell (SEB) (Spigot)	066302721	\$1,755.07	076302721	\$2,106.07
27 x 24" ECCENTRIC REDUCER (Small End Bell (SEB) (Spigot)	066302724	\$2,419.22	076302724	\$3,021.25
4" FLUSH REDUCER BUSHING (IPS x PIP) Fabricated	066054	\$22.78	076054	\$22.78
6" FLUSH REDUCER BUSHING (IPS x PIP) Fabricated	066056	\$33.06	076056	\$33.06
8" FLUSH REDUCER BUSHING (IPS x PIP) Fabricated	066058	\$36.46	076058	\$36.46
10" FLUSH REDUCER BUSHING (IPS x PIP) Fabricated	0660510	\$52.34	0760510	\$52.34
12" FLUSH REDUCER BUSHING (IPS x PIP) Fabricated	0660512	\$79.89	0760512	\$79.89
6 x 2" CONCENTRIC REDUCER (Surface Style) (Hub x Hub) Fabricated	066616-2IPS	\$75.35	076616-2IPS	\$97.91
6 x 3" CONCENTRIC REDUCER (Surface Style) (Hub x Hub) Fabricated	066616-3IPS	\$77.33	076616-3IPS	\$100.46
6 x 4" CONCENTRIC REDUCER (Surface Style) (Hub x Hub) Fabricated	066616-4IPS	\$54.53	076616-4IPS	\$37.31
8 x 2" CONCENTRIC REDUCER (Surface Style) (Hub x Hub) Fabricated	066618-2IPS	\$77.85	076618-2IPS	\$101.06
8 x 3" CONCENTRIC REDUCER (Surface Style) (Hub x Hub) Fabricated	066618-3IPS	\$78.87	076618-3IPS	\$102.46
8 x 4" CONCENTRIC REDUCER (Surface Style) (Hub x Hub) Fabricated	066618-4IPS	\$64.97	076618-4IPS	\$84.22
8 x 6" CONCENTRIC REDUCER (Surface Style) (Hub x Hub) Fabricated	0666186	\$46.82	0766186	\$55.01
10 x 2" CONCENTRIC REDUCER (Surface Style) (Hub x Hub) Fabricated	0666110-2IPS	\$101.38	0766110-2IPS	\$131.54
10 x 3" CONCENTRIC REDUCER (Surface Style) (Hub x Hub) Fabricated	0666110-3IPS	\$106.21	0766110-3IPS	\$137.84
10 x 4" CONCENTRIC REDUCER (Surface Style) (Hub x Hub) Fabricated	0666110-4IPS	\$111.29	0766110-4IPS	\$144.17
10 x 6" CONCENTRIC REDUCER (Surface Style) (Hub x Hub) Fabricated	06661106	\$93.95	07661106	\$106.75
10 x 8" CONCENTRIC REDUCER (Surface Style) (Hub x Hub) Fabricated	06661108	\$64.25	07661108	\$69.93
12 x 2" CONCENTRIC REDUCER (Surface Style) (Hub x Hub) Fabricated	0666112-2IPS	\$143.86	0766112-2IPS	\$137.03
12 x 3" CONCENTRIC REDUCER (Surface Style) (Hub x Hub) Fabricated	0666112-3IPS	\$155.04	0766112-3IPS	\$201.71
12 x 4" CONCENTRIC REDUCER (Surface Style) (Hub x Hub) Fabricated	0666112-4IPS	\$168.71	0766112-4IPS	\$219.49
12 x 6" CONCENTRIC REDUCER (Surface Style) (Hub x Hub) Fabricated	06661126	\$135.13	07661126	\$165.01
12 x 8" CONCENTRIC REDUCER (Surface Style) (Hub x Hub) Fabricated	06661128	\$136.52	07661128	\$170.30
12 x 10" CONCENTRIC REDUCER (Surface Style) (Hub x Hub) Fabricated	066611210	\$92.75	076611210	\$112.79
15 x 3" CONCENTRIC REDUCER (Surface Style) (Hub x Hub) Fabricated	0666115-3IPS	\$204.73	0766115-3IPS	\$265.34
15 x 4" CONCENTRIC REDUCER (Surface Style) (Hub x Hub) Fabricated	0666115-4IPS	\$211.45	0766115-4IPS	\$274.02
15 x 6" CONCENTRIC REDUCER (Surface Style) (Hub x Hub) Fabricated	06661156	\$203.36	07661156	\$209.76
15 x 8" CONCENTRIC REDUCER (Surface Style) (Hub x Hub) Fabricated	06661158	\$207.51	07661158	\$230.28
15 x 10" CONCENTRIC REDUCER (Surface Style) (Hub x Hub) Fabricated	066611510	\$211.75	076611510	\$283.94
15 x 12" CONCENTRIC REDUCER (Surface Style) (Hub x Hub) Fabricated	066611512	\$149.65	076611512	\$200.45
18.7 x 3" CONCENTRIC REDUCER (Surface Style) (Hub x Hub) Fabricated	0666118.7-3IPS	\$351.01	0766118.7-3IPS	\$443.17
18.7 x 4" CONCENTRIC REDUCER (Surface Style) (Hub x Hub) Fabricated	0666118.7-4IPS	\$348.46	0766118.7-4IPS	\$452.79
18.7 x 6" CONCENTRIC REDUCER (Surface Style) (Hub x Hub) Fabricated	0666118.76	\$348.78	0766118.76	\$418.54
18.7 x 8" CONCENTRIC REDUCER (Surface Style) (Hub x Hub) Fabricated	0666118.78	\$341.22	0766118.78	\$409.48
18.7 x 10" CONCENTRIC REDUCER (Surface Style) (Hub x Hub) Fabricated	0666118.710	\$422.05	0766118.710	\$506.47
18.7 x 12" CONCENTRIC REDUCER (Surface Style) (Hub x Hub) Fabricated	0666118.712	\$345.80	0766118.712	\$414.95
18.7 x 15" CONCENTRIC REDUCER (Surface Style) (Hub x Hub) Fabricated	0666118.715	\$272.68	0766118.715	\$327.21
21 x 3" CONCENTRIC REDUCER (Surface Style) (Hub x Hub) Fabricated	0666121-3IPS	\$510.85	0766121-3IPS	\$663.79
21 x 4" CONCENTRIC REDUCER (Surface Style) (Hub x Hub) Fabricated	0666121-4IPS	\$521.74	0766121-4IPS	\$677.93
21 x 6" CONCENTRIC REDUCER (Surface Style) (Hub x Hub) Fabricated	06661216	\$513.67	07661216	\$616.41
21 x 8" CONCENTRIC REDUCER (Surface Style) (Hub x Hub) Fabricated	06661218	\$526.72	07661218	\$632.07
21 x 10" CONCENTRIC REDUCER (Surface Style) (Hub x Hub) Fabricated	066612110	\$546.32	076612110	\$655.58
21 x 12" CONCENTRIC REDUCER (Surface Style) (Hub x Hub) Fabricated	066612112	\$590.13	076612112	\$708.16
21 x 15" CONCENTRIC REDUCER (Surface Style) (Hub x Hub) Fabricated	066612115	\$633.97	076612115	\$696.59
21 x 18.7" CONCENTRIC REDUCER (Surface Style) (Hub x Hub) Fabricated	066612118.7	\$375.52	076612118.7	\$471.17





PVC PIP SOLVENT WELD FITTINGS 100# & 125#

DESCRIPTION	100 PSI	LIST	125 PSI	LIST
24 x 3" CONCENTRIC REDUCER (Surface Style) (Hub x Hub)	0666124-3IPS	\$778.21	0766124-3IPS	\$1,011.19
24 x 4" CONCENTRIC REDUCER (Surface Style) (Hub x Hub)	0666124-4IPS	\$786.06	0766124-4IPS	\$1,021.40
24 x 6" CONCENTRIC REDUCER (Surface Style) (Hub x Hub)	06661246	\$758.87	07661246	\$910.66
24 x 8" CONCENTRIC REDUCER (Surface Style) (Hub x Hub)	06661248	\$771.91	07661248	\$926.29
24 x 10" CONCENTRIC REDUCER (Surface Style) (Hub x Hub)	066612410	\$783.11	076612410	\$939.73
24 x 12" CONCENTRIC REDUCER (Surface Style) (Hub x Hub)	066612412	\$798.98	076612412	\$958.78
24 x 15" CONCENTRIC REDUCER (Surface Style) (Hub x Hub)	066612415	\$819.49	076612415	\$983.38
24 x 18.7" CONCENTRIC REDUCER (Surface Style) (Hub x Hub)	066612418.7	\$861.43	076612418.7	\$1,008.23
24 x 21" CONCENTRIC REDUCER (Surface Style) (Hub x Hub)	066612421	\$552.76	076612421	\$663.31
27 x 3" CONCENTRIC REDUCER (Surface Style) (Hub x Hub)	0666127-3IPS	\$946.97	0766127-3IPS	\$1,136.36
27 x 4" CONCENTRIC REDUCER (Surface Style) (Hub x Hub)	0666127-4IPS	\$1,014.61	0766127-4IPS	\$1,318.35
27 x 6" CONCENTRIC REDUCER (Surface Style) (Hub x Hub)	06661276	\$975.65	07661276	\$1,170.79
27 x 8" CONCENTRIC REDUCER (Surface Style) (Hub x Hub)	06661278	\$986.92	07661278	\$1,184.30
27 x 10" CONCENTRIC REDUCER (Surface Style) (Hub x Hub)	066612710	\$1,006.52	076612710	\$1,207.85
27 x 12" CONCENTRIC REDUCER (Surface Style) (Hub x Hub)	066612712	\$1,032.78	076612712	\$1,239.34
27 x 15" CONCENTRIC REDUCER (Surface Style) (Hub x Hub)	066612715	\$1,090.82	076612715	\$1,308.98
27 x 18.7" CONCENTRIC REDUCER (Surface Style) (Hub x Hub)	066612718.7	\$1,151.69	076612718.7	\$1,382.02
27 x 24" CONCENTRIC REDUCER (Surface Style) (Hub x Hub)	066612724	\$1,196.63	076612724	\$1,435.96
6" CAP (Hub) Fabricated	061906	\$50.47	071906	\$51.20
8" CAP (Hub) Fabricated	061908	\$69.55	071908	\$71.50
10" CAP (Hub) Fabricated	0619010	\$110.78	0719010	\$95.20
12" CAP (Hub) Fabricated	0619012	\$131.83	0719012	\$134.66
15" CAP (Hub) Fabricated	0619015	\$188.61	0719015	\$258.97
18.7" CAP (Hub) Fabricated	0619018.7	\$350.90	0719018.7	\$423.66
21" CAP (Hub) Fabricated	0619021	\$536.63	0719021	\$646.38
24" CAP (Hub) Fabricated	0619024	\$744.79	0719024	\$933.33
27" CAP (Hub) Fabricated	0619027	\$937.39	0719027	\$1,168.45
6" PLUG (Spigot) Fabricated	065606	\$41.99	075606	\$52.90
8" PLUG (Spigot) Fabricated	065608	\$96.37	075608	\$127.53
10" PLUG (Spigot) Fabricated	0656010	\$155.88	0756010	\$204.53
12" PLUG (Spigot) Fabricated	0656012	\$181.06	0756012	\$238.22
15" PLUG (Spigot) Fabricated	0656015	\$302.45	0756015	\$397.09
18.7" PLUG (Spigot) Fabricated	0656018.7	\$430.93	0756018.7	\$565.55
21" PLUG (Spigot) Fabricated	0656021	\$655.46	0756021	\$861.57
24" PLUG (Spigot) Fabricated	0656024	\$820.49	0756024	\$1,082.95
27" PLUG (Spigot) Fabricated	0656027	\$1,048.47	0756027	\$1,354.85
6" COUPLING (STOP) (Hub x Hub) Fabricated	062406	\$30.22	072406	\$34.28
8" COUPLING (STOP) (Hub x Hub) Fabricated	062408	\$42.72	072408	\$46.60
10" COUPLING (STOP) (Hub x Hub) Fabricated	0624010	\$60.19	0724010	\$75.62
12" COUPLING (STOP) (Hub x Hub) Fabricated	0624012	\$92.81	0724012	\$107.59
15" COUPLING (STOP) (Hub x Hub) Fabricated	0624015	\$159.08	0724015	\$181.22
18.7" COUPLING (STOP) (Hub x Hub) Fabricated	0624018.7	\$334.61	0724018.7	\$408.02
21" COUPLING (STOP) (Hub x Hub) Fabricated	0624021	\$584.57	0724021	\$660.01
24" COUPLING (STOP) (Hub x Hub) Fabricated	0624024	\$780.91	0724024	\$793.79
27" COUPLING (STOP) (Hub x Hub) Fabricated	0624027	\$944.66	0724027	\$1,180.79
6 x 2" CROSS (Hub x Hub x Hub x Hub) Fabricated	062606-2IPS	\$74.44	072606-2IPS	\$92.18
6 x 3" CROSS (Hub x Hub x Hub x Hub) Fabricated	062606-3IPS	\$83.66	072606-3IPS	\$99.43
6 x 4" CROSS (Hub x Hub x Hub x Hub) Fabricated	062606-4IPS	\$89.74	072606-4IPS	\$104.63
6" CROSS (Hub x Hub x Hub x Hub) Fabricated	062606	\$117.29	072606	\$148.13
8 x 2" CROSS (Hub x Hub x Hub x Hub) Fabricated	062608-2IPS	\$95.84	072608-2IPS	\$111.86
8 x 3" CROSS (Hub x Hub x Hub x Hub) Fabricated	062608-3IPS	\$105.06	072608-3IPS	\$125.32
8 x 4" CROSS (Hub x Hub x Hub x Hub) Fabricated	062608-4IPS	\$112.23	072608-4IPS	\$141.90
8 x 6" CROSS (Hub x Hub x Hub x Hub) Fabricated	0626086	\$129.58	0726086	\$162.64
8" CROSS (Hub x Hub x Hub x Hub) Fabricated	062608	\$171.38	072608	\$214.40





PVC PIP SOLVENT WELD FITTINGS 100# & 125#

DESCRIPTION	100 PSI	LIST	125 PSI	LIST
10 x 2" CROSS (Hub x Hub x Hub x Hub) Fabricated	0626010-2IPS	\$127.53	0726010-2IPS	\$145.02
10 x 3" CROSS (Hub x Hub x Hub x Hub) Fabricated	0626010-3IPS	\$148.91	0726010-3IPS	\$156.43
10 x 4" CROSS (Hub x Hub x Hub x Hub) Fabricated	0626010-4IPS	\$159.08	0726010-4IPS	\$199.93
10 x 6" CROSS (Hub x Hub x Hub x Hub) Fabricated	06260106	\$178.49	07260106	\$223.74
10 x 8" CROSS (Hub x Hub x Hub x Hub) Fabricated	06260108	\$217.28	07260108	\$273.46
10" CROSS (Hub x Hub x Hub x Hub) Fabricated	0626010	\$294.81	0726010	\$348.03
12 x 2" CROSS (Hub x Hub x Hub x Hub) Fabricated	0626012-2IPS	\$187.72	0726012-2IPS	\$241.37
12 x 3" CROSS (Hub x Hub x Hub x Hub) Fabricated	0626012-3IPS	\$205.08	0726012-3IPS	\$258.97
12 x 4" CROSS (Hub x Hub x Hub x Hub) Fabricated	0626012-4IPS	\$224.44	0726012-4IPS	\$282.77
12 x 6" CROSS (Hub x Hub x Hub x Hub) Fabricated	06260126	\$246.88	07260126	\$310.78
12 x 8" CROSS (Hub x Hub x Hub x Hub) Fabricated	06260128	\$287.66	07260128	\$362.57
12 x 10" CROSS (Hub x Hub x Hub x Hub) Fabricated	062601210	\$346.85	072601210	\$435.07
12" CROSS (Hub x Hub x Hub x Hub) Fabricated	0626012	\$445.82	0726012	\$559.39
15 x 3" CROSS (Hub x Hub x Hub x Hub) Fabricated	0626015-3IPS	\$310.15	0726015-3IPS	\$373.40
15 x 4" CROSS (Hub x Hub x Hub x Hub) Fabricated	0626015-4IPS	\$317.31	0726015-4IPS	\$387.64
15 x 6" CROSS (Hub x Hub x Hub x Hub) Fabricated	06260156	\$350.90	07260156	\$401.98
15 x 8" CROSS (Hub x Hub x Hub x Hub) Fabricated	06260158	\$401.98	07260158	\$548.87
15 x 10" CROSS (Hub x Hub x Hub x Hub) Fabricated	062601510	\$499.87	072601510	\$665.16
15 x 12" CROSS (Hub x Hub x Hub x Hub) Fabricated	062601512	\$584.57	072601512	\$760.07
15" CROSS (Hub x Hub x Hub x Hub) Fabricated	0626015	\$768.20	0726015	\$979.42
18.7 x 3" CROSS (Hub x Hub x Hub x Hub) Fabricated	0626018.7-3IPS	\$475.43	0726018.7-3IPS	\$624.37
18.7 x 4" CROSS (Hub x Hub x Hub x Hub) Fabricated	0626018.7-4IPS	\$485.63	0726018.7-4IPS	\$663.09
18.7 x 6" CROSS (Hub x Hub x Hub x Hub) Fabricated	0626018.76	\$524.39	0726018.76	\$731.49
18.7 x 8" CROSS (Hub x Hub x Hub x Hub) Fabricated	0626018.78	\$573.35	0726018.78	\$828.40
18.7 x 10" CROSS (Hub x Hub x Hub x Hub) Fabricated	0626018.710	\$621.29	0726018.710	\$950.85
18.7 x 12" CROSS (Hub x Hub x Hub x Hub) Fabricated	0626018.712	\$768.20	0726018.712	\$1,077.35
18.7 x 15" CROSS (Hub x Hub x Hub x Hub) Fabricated	0626018.715	\$998.84	0726018.715	\$1,279.38
18.7" CROSS (Hub x Hub x Hub x Hub) Fabricated	0626018.7	\$1,242.64	0726018.7	\$1,583.37
21 x 3" CROSS (Hub x Hub x Hub x Hub) Fabricated	0626021-3IPS	\$903.70	0726021-3IPS	\$1,075.89
21 x 4" CROSS (Hub x Hub x Hub x Hub) Fabricated	0626021-4IPS	\$922.58	0726021-4IPS	\$1,098.67
21 x 6" CROSS (Hub x Hub x Hub x Hub) Fabricated	06260216	\$1,120.88	07260216	\$1,257.77
21 x 8" CROSS (Hub x Hub x Hub x Hub) Fabricated	06260218	\$1,155.74	07260218	\$1,311.19
21 x 10" CROSS (Hub x Hub x Hub x Hub) Fabricated	062602110	\$1,199.47	072602110	\$1,373.74
21 x 12" CROSS (Hub x Hub x Hub x Hub) Fabricated	062602112	\$1,211.09	072602112	\$1,704.61
21 x 14" CROSS (Hub x Hub x Hub x Hub) Fabricated	062602114	\$1,359.89	072602114	\$1,912.25
21 x 15" CROSS (Hub x Hub x Hub x Hub) Fabricated	062602115	\$1,388.32	072602115	\$1,951.83
21 x 18.7" CROSS (Hub x Hub x Hub x Hub) Fabricated	062602118.7	\$1,586.02	072602118.7	\$2,225.58
21" CROSS (Hub x Hub x Hub x Hub) Fabricated	0626021	\$2,046.59	0726021	\$2,436.29
24 x 3" CROSS (Hub x Hub x Hub x Hub) Fabricated	0626024-3IPS	\$1,254.55	0726024-3IPS	\$1,345.19
24 x 4" CROSS (Hub x Hub x Hub x Hub) Fabricated	0626024-4IPS	\$1,281.05	0726024-4IPS	\$1,373.74
24 x 6" CROSS (Hub x Hub x Hub x Hub) Fabricated	06260246	\$1,374.21	07260246	\$1,462.39
24 x 8" CROSS (Hub x Hub x Hub x Hub) Fabricated	06260248	\$1,461.38	07260248	\$1,587.80
24 x 10" CROSS (Hub x Hub x Hub x Hub) Fabricated	062602410	\$1,589.20	072602410	\$1,705.20
24 x 12" CROSS (Hub x Hub x Hub x Hub) Fabricated	062602412	\$1,705.97	072602412	\$1,830.62
24 x 15" CROSS (Hub x Hub x Hub x Hub) Fabricated	062602415	\$1,860.85	072602415	\$2,013.22
24 x 18.7" CROSS (Hub x Hub x Hub x Hub) Fabricated	062602418.7	\$2,103.50	072602418.7	\$2,286.95
24 x 21" CROSS (Hub x Hub x Hub x Hub) Fabricated	062602421	\$2,255.36	072602421	\$2,715.19
24" CROSS (Hub x Hub x Hub x Hub) Fabricated	0626024	\$2,728.09	0726024	\$3,751.45
27 x 3" CROSS (Hub x Hub x Hub x Hub) Fabricated	0626027-3IPS	\$1,597.64	0726027-3IPS	\$1,865.67
27 x 4" CROSS (Hub x Hub x Hub x Hub) Fabricated	0626027-4IPS	\$1,631.08	0726027-4IPS	\$1,923.21
27 x 6" CROSS (Hub x Hub x Hub x Hub) Fabricated	06260276	\$1,756.46	07260276	\$2,196.77
27 x 8" CROSS (Hub x Hub x Hub x Hub) Fabricated	06260278	\$1,884.16	07260278	\$2,351.70
27 x 10" CROSS (Hub x Hub x Hub x Hub) Fabricated	062602710	\$2,010.33	072602710	\$2,514.67





2023 PVC FITTINGS

EFFECTIVE 2/3/23

PVC PIP SOLVENT WELD FITTINGS 100# & 125#

DESCRIPTION	100 PSI	LIST	125 PSI	LIST
27 x 12" CROSS (Hub x Hub x Hub x Hub) Fabricated	062602712	\$2,172.41	072602712	\$2,715.44
27 x 15" CROSS (Hub x Hub x Hub x Hub) Fabricated	062602715	\$2,390.25	072602715	\$2,988.83
27 x 18.7" CROSS (Hub x Hub x Hub x Hub) Fabricated	062602718.7	\$2,711.88	072602718.7	\$3,388.07
27 x 21" CROSS (Hub x Hub x Hub x Hub) Fabricated	062602721	\$2,885.56	072602721	\$3,606.44
27 x 24" CROSS (Hub x Hub x Hub x Hub) Fabricated	062602724	\$3,563.35	072602724	\$4,452.99
27" CROSS (Hub x Hub x Hub x Hub) Fabricated	0626027	\$4,130.27	0726027	\$5,368.33
6" ADAPTER (Hub x Spigot) Fabricated	061716	\$34.18	071716	\$40.99
8" ADAPTER (Hub x Spigot) Fabricated	061718	\$37.71	071718	\$65.27
10" ADAPTER (Hub x Spigot) Fabricated	0617110	\$82.52	0717110	\$96.92
12" ADAPTER (Hub x Spigot) Fabricated	0617112	\$100.91	0717112	\$127.43
15" ADAPTER (Hub x Spigot) Fabricated	0617115	\$198.95	0717115	\$231.35
18.7" ADAPTER (Hub x Spigot) Fabricated	0617118.7	\$269.34	0717118.7	\$304.48
21" ADAPTER (Hub x Spigot) Fabricated	0617121	\$399.23	0717121	\$463.95
24" ADAPTER (Hub x Spigot) Fabricated	0617124	\$618.07	0717124	\$529.51
27" ADAPTER (Hub x Spigot) Fabricated	0617127	\$640.79	0717127	\$801.11
4" ADAPTER (PIP x IPS) (Hub x Hub) Fabricated	061054-IPS	\$16.57	071054-IPS	\$19.67
6 x 2" ADAPTER (PIP x IPS) (Hub x Hub) Fabricated	061056-2IPS	\$79.75	071056-2IPS	\$102.82
6 x 3" ADAPTER (PIP x IPS) (Hub x Hub) Fabricated	061056-3IPS	\$81.84	071056-3IPS	\$105.37
6 x 4" ADAPTER (PIP x IPS) (Hub x Hub) Fabricated	061056-4IPS	\$34.16	071056-4IPS	\$41.45
6" ADAPTER (PIP x IPS) (Hub x Hub) Fabricated	061056-IPS	\$32.64	071056-IPS	\$41.45
8 x 2" ADAPTER (PIP x IPS) (Hub x Hub) Fabricated	061058-2IPS	\$81.88	071058-2IPS	\$105.37
8 x 3" ADAPTER (PIP x IPS) (Hub x Hub) Fabricated	061058-3IPS	\$83.35	071058-3IPS	\$106.55
8 x 4" ADAPTER (PIP x IPS) (Hub x Hub) Fabricated	061058-4IPS	\$72.18	071058-4IPS	\$107.63
8 x 6" ADAPTER (PIP x IPS) (Hub x Hub) Fabricated	061058-6IPS	\$52.04	071058-6IPS	\$61.12
8" ADAPTER (PIP x IPS) (Hub x Hub) Fabricated	061058-IPS	\$46.92	071058-IPS	\$55.94
10 x 2" ADAPTER (PIP x IPS) (Hub x Hub) Fabricated	0610510-2IPS	\$105.88	0710510-2IPS	\$138.97
10 x 3" ADAPTER (PIP x IPS) (Hub x Hub) Fabricated	0610510-3IPS	\$111.70	0710510-3IPS	\$145.76
10 x 4" ADAPTER (PIP x IPS) (Hub x Hub) Fabricated	0610510-4IPS	\$118.35	0710510-4IPS	\$153.49
10 x 8" ADAPTER (PIP x IPS) (Hub x Hub) Fabricated	0610510-8IPS	\$71.40	0710510-8IPS	\$77.71
10" ADAPTER (PIP x IPS) (Hub x Hub) Fabricated	0610510-IPS	\$78.56	0710510-IPS	\$96.32
12 x 2" ADAPTER (PIP x IPS) (Hub x Hub) Fabricated	0610512-2IPS	\$150.73	0710512-2IPS	\$197.05
12 x 3" ADAPTER (PIP x IPS) (Hub x Hub) Fabricated	0610512-3IPS	\$163.66	0710512-3IPS	\$214.21
12 x 4" ADAPTER (PIP x IPS) (Hub x Hub) Fabricated	0610512-4IPS	\$177.28	0710512-4IPS	\$226.25
12 x 10" ADAPTER (PIP x IPS) (Hub x Hub) Fabricated	0610512-10IPS	\$103.04	0710512-10IPS	\$125.32
12" ADAPTER (PIP x IPS) (Hub x Hub) Fabricated	0610512-IPS	\$122.38	0710512-IPS	\$128.44
15 x 3" ADAPTER (PIP x IPS) (Hub x Hub) Fabricated	0610515-3IPS	\$212.68	0710515-3IPS	\$279.31
15 x 4" ADAPTER (PIP x IPS) (Hub x Hub) Fabricated	0610515-4IPS	\$217.01	0710515-4IPS	\$290.33
15 x 12" ADAPTER (PIP x IPS) (Hub x Hub) Fabricated	0610515-12IPS	\$166.28	0710515-12IPS	\$222.72
15 x 16" ADAPTER (PIP x IPS) (Hub x Hub) Fabricated	0610515-16IPS	\$272.03	0710515-16IPS	\$367.25
18.7 x 3" ADAPTER (PIP x IPS) (Hub x Hub) Fabricated	0610518.7-3IPS	\$360.61	0710518.7-3IPS	\$468.01
18.7 x 4" ADAPTER (PIP x IPS) (Hub x Hub) Fabricated	0610518.7-4IPS	\$368.75	0710518.7-4IPS	\$478.00
21 x 3" ADAPTER (PIP x IPS) (Hub x Hub) Fabricated	0610521-3IPS	\$540.58	0710521-3IPS	\$702.20
21 x 4" ADAPTER (PIP x IPS) (Hub x Hub) Fabricated	0610521-4IPS	\$552.09	0710521-4IPS	\$716.43
21 x 20" ADAPTER (PIP x IPS) (Hub x Hub) Fabricated	0610521-20IPS	\$612.81	0710521-20IPS	\$680.89
24 x 3" ADAPTER (PIP x IPS) (Hub x Hub) Fabricated	0610524-3IPS	\$823.51	0710524-3IPS	\$1,072.39
24 x 4" ADAPTER (PIP x IPS) (Hub x Hub) Fabricated	0610524-4IPS	\$831.82	0710524-4IPS	\$1,082.29
24 x 24" ADAPTER (PIP x IPS) (Hub x Hub) Fabricated	0610524-24IPS	\$881.26	0710524-24IPS	\$979.17
27 x 3" ADAPTER (PIP x IPS) (Hub x Hub) Fabricated	0610527-3IPS	\$1,052.18	0710527-3IPS	\$1,356.83
27 x 4" ADAPTER (PIP x IPS) (Hub x Hub) Fabricated	0610527-4IPS	\$1,073.67	0710527-4IPS	\$1,381.43
6 x 2" ADAPTER (AIR RELIEF VALVE ADAPTER) (IPS) (Hub x Spigot) Fabricated	0610362	\$68.38	0710362	
8 x 3" ADAPTER (AIR RELIEF VALVE ADAPTER) (IPS) (Hub x Spigot) Fabricated	0610383	\$68.66	0710383	
10 x 3" ADAPTER (AIR RELIEF VALVE ADAPTER) (IPS) (Hub x Spigot) Fabricated	06103103	\$125.35	07103103	
12 x 4" ADAPTER (AIR RELIEF VALVE ADAPTER) (IPS) (Hub x Spigot) Fabricated	06103124	\$170.90	07103124	
14 x 4" ADAPTER (AIR RELIEF VALVE ADAPTER) (IPS) (Hub x Spigot) Fabricated	06103144	\$258.32	07103144	
15 x 4" ADAPTER (AIR RELIEF VALVE ADAPTER) (IPS) (Hub x Spigot) Fabricated	06103154	\$271.18	07103154	



PVC PIP SOLVENT WELD FITTINGS 100# & 125#

DESCRIPTION	100 PSI	LIST	125 PSI	LIST
6" ADAPTER (Bushing) (IPS x PIP) (Spigot x Hub) Fabricated	061716-IPS	\$34.18	071716-IPS	
8" ADAPTER (Bushing) (IPS x PIP) (Spigot x Hub) Fabricated	061718-IPS	\$37.27	071718-IPS	
10" ADAPTER (Bushing) (IPS x PIP) (Spigot x Hub) Fabricated	0617110-IPS	\$82.52	0717110-IPS	
12" ADAPTER (Bushing) (IPS x PIP) (Spigot x Hub) Fabricated	0617112-IPS	\$100.91	0717112-IPS	
6" ADAPTER (FNPT x Hub) Fabricated	061306	\$101.48	071306	
8" ADAPTER (FNPT x Hub) Fabricated	061308	\$151.54	071308	
10" ADAPTER (FNPT x Hub) Fabricated	0613010	\$210.77	0713010	
12" ADAPTER (FNPT x Hub) Fabricated	0613012	\$243.85	0713012	
6" ADAPTER (PIP x VALVE) (Hub x Hub) Fabricated	061386	\$36.26	071386	
8" ADAPTER (PIP x VALVE) (Hub x Hub) Fabricated	061388	\$45.59	071388	
10" ADAPTER (PIP x VALVE) (Hub x Hub) Fabricated	0613810	\$73.52	0713810	
12" ADAPTER (PIP x VALVE) (Hub x Hub) Fabricated	0613812	\$95.31	0713812	
15" ADAPTER (PIP x VALVE) (Hub x Hub) Fabricated	0613815	\$180.25	0713815	
6" ADAPTER (OD) (Hub x Hub) (LINEGATE) Fabricated	061396	\$36.26	071396	
8" ADAPTER (OD) (Hub x Hub) (LINEGATE) Fabricated	061398	\$45.59	071398	
10" ADAPTER (OD) (Hub x Hub) (LINEGATE) Fabricated	0613910	\$73.52	0713910	
12" ADAPTER (OD) (Hub x Hub) (LINEGATE) Fabricated	0613912	\$97.38	0713912	
15" ADAPTER (OD) (Hub x Hub) (LINEGATE) Fabricated	0613915	\$180.25	0713915	
6" ADAPTER (MNPT x Hub) Fabricated	061506	\$90.06	071506	
8" ADAPTER (MNPT x Hub) Fabricated	061508	\$127.64	071508	
10" ADAPTER (MNPT x Hub) Fabricated	0615010	\$186.87	0715010	
12" ADAPTER (MNPT x Hub) Fabricated	0615012	\$219.95	0715012	
6 x 2" SADDLE TEE (STUB STYLE) (Solvent Weld Skirt x Hub	067016-2IPS	\$50.09	077016-2IPS	\$62.62
6 x 3" SADDLE TEE (STUB STYLE) (Solvent Weld Skirt x Hub	067016-3IPS	\$65.93	077016-3IPS	\$88.87
6 x 4" SADDLE TEE (STUB STYLE) (Solvent Weld Skirt x Hub	067016-4IPS	\$71.10	077016-4IPS	\$82.42
8 x 2" SADDLE TEE (STUB STYLE) (Solvent Weld Skirt x Hub	067018-2IPS	\$52.61	077018-2IPS	\$65.76
8 x 3" SADDLE TEE (STUB STYLE) (Solvent Weld Skirt x Hub	067018-3IPS	\$71.10	077018-3IPS	\$88.87
8 x 4" SADDLE TEE (STUB STYLE) (Solvent Weld Skirt x Hub	067018-4IPS	\$82.15	077018-4IPS	\$102.70
8 x 6" SADDLE TEE (STUB STYLE) (Solvent Weld Skirt x Hub	0670186	\$101.57	0770186	\$126.97
10 x 2" SADDLE TEE (STUB STYLE) (Solvent Weld Skirt x Hu	0670110-2IPS	\$64.62	0770110-2IPS	\$80.77
10 x 3" SADDLE TEE (STUB STYLE) (Solvent Weld Skirt x Hu	0670110-3IPS	\$71.10	0770110-3IPS	\$88.87
10 x 4" SADDLE TEE (STUB STYLE) (Solvent Weld Skirt x Hu	0670110-4IPS	\$82.15	0770110-4IPS	\$102.70
10 x 6" SADDLE TEE (STUB STYLE) (Solvent Weld Skirt x Hu	06701106	\$101.57	07701106	\$126.97
10 x 8" SADDLE TEE (STUB STYLE) (Solvent Weld Skirt x Hu	06701108	\$132.97	07701108	\$166.22
12 x 2" SADDLE TEE (STUB STYLE) (Solvent Weld Skirt x Hu	0670112-2IPS	\$64.62	0770112-2IPS	\$80.77
12 x 3" SADDLE TEE (STUB STYLE) (Solvent Weld Skirt x Hu	0670112-3IPS	\$71.10	0770112-3IPS	\$88.87
12 x 4" SADDLE TEE (STUB STYLE) (Solvent Weld Skirt x Hu	0670112-4IPS	\$82.15	0770112-4IPS	\$102.70
12 x 6" SADDLE TEE (STUB STYLE) (Solvent Weld Skirt x Hu	06701126	\$101.57	07701126	\$126.97
12 x 8" SADDLE TEE (STUB STYLE) (Solvent Weld Skirt x Hu	06701128	\$132.97	07701128	\$166.22
12 x 10" SADDLE TEE (STUB STYLE) (Solvent Weld Skirt x H	067011210	\$144.04	077011210	\$180.04
15 x 3" SADDLE TEE (STUB STYLE) (Solvent Weld Skirt x Hu	0670115-3IPS	\$103.40	0770115-3IPS	\$129.26
15 x 4" SADDLE TEE (STUB STYLE) (Solvent Weld Skirt x Hu	0670115-4IPS	\$108.04	0770115-4IPS	\$135.05
15 x 6" SADDLE TEE (STUB STYLE) (Solvent Weld Skirt x Hu	06701156	\$111.71	07701156	\$139.64
15 x 8" SADDLE TEE (STUB STYLE) (Solvent Weld Skirt x Hu	06701158	\$132.97	07701158	\$166.22
15 x 10" SADDLE TEE (STUB STYLE) (Solvent Weld Skirt x H	067011510	\$153.30	077011510	\$191.62
15 x 12" SADDLE TEE (STUB STYLE) (Solvent Weld Skirt x H	067011512	\$202.22	077011512	\$252.79
18.7 x 3" SADDLE TEE (STUB STYLE) (Solvent Weld Skirt x H	0670118.7-3IPS	\$156.07	0770118.7-3IPS	\$195.08
18.7 x 4" SADDLE TEE (STUB STYLE) (Solvent Weld Skirt x H	0670118.7-4IPS	\$188.38	0770118.7-4IPS	\$235.46
18.7 x 6" SADDLE TEE (STUB STYLE) (Solvent Weld Skirt x H	0670118.76	\$240.12	0770118.76	\$300.14
18.7 x 8" SADDLE TEE (STUB STYLE) (Solvent Weld Skirt x H	0670118.78	\$256.71	0770118.78	\$320.90
18.7 x 10" SADDLE TEE (STUB STYLE) (Solvent Weld Skirt x	0670118.710	\$295.52	0770118.710	\$369.40
18.7 x 12" SADDLE TEE (STUB STYLE) (Solvent Weld Skirt x	0670118.712	\$340.78	0770118.712	\$425.98
18.7 x 15" SADDLE TEE (STUB STYLE) (Solvent Weld Skirt x	0670118.715	\$476.71	0770118.715	\$595.87
18.7 x 16" SADDLE TEE (STUB STYLE) (Solvent Weld Skirt x	0670118.716	\$524.37	0770118.716	\$655.45



PVC PIP SOLVENT WELD FITTINGS 100# & 125#

DESCRIPTION	100 PSI	LIST	125 PSI	LIST
21 x 3" SADDLE TEE (STUB STYLE) (Solvent Weld Skirt x Hu	0670121-3IPS	\$461.76	0770121-3IPS	\$577.20
21 x 4" SADDLE TEE (STUB STYLE) (Solvent Weld Skirt x Hu	0670121-4IPS	\$470.06	0770121-4IPS	\$587.56
21 x 6" SADDLE TEE (STUB STYLE) (Solvent Weld Skirt x Hu	06701216	\$494.87	07701216	\$618.59
21 x 8" SADDLE TEE (STUB STYLE) (Solvent Weld Skirt x Hu	06701218	\$572.13	07701218	\$715.18
21 x 10" SADDLE TEE (STUB STYLE) (Solvent Weld Skirt x H	067012110	\$616.31	077012110	\$770.38
21 x 12" SADDLE TEE (STUB STYLE) (Solvent Weld Skirt x H	067012112	\$621.83	077012112	\$777.29
21 x 15" SADDLE TEE (STUB STYLE) (Solvent Weld Skirt x H	067012115	\$713.79	077012115	\$892.25
21 x 18.7" SADDLE TEE (STUB STYLE) (Solvent Weld Skirt x	067012118.7	\$814.07	077012118.7	\$1,017.59
24 x 3" SADDLE TEE (STUB STYLE) (Solvent Weld Skirt x Hu	0670124-3IPS	\$611.71	0770124-3IPS	\$764.62
24 x 4" SADDLE TEE (STUB STYLE) (Solvent Weld Skirt x Hu	0670124-4IPS	\$657.70	0770124-4IPS	\$822.13
24 x 6" SADDLE TEE (STUB STYLE) (Solvent Weld Skirt x Hu	06701246	\$705.54	07701246	\$881.92
24 x 8" SADDLE TEE (STUB STYLE) (Solvent Weld Skirt x Hu	06701248	\$751.54	07701248	\$939.43
24 x 10" SADDLE TEE (STUB STYLE) (Solvent Weld Skirt x H	067012410	\$814.08	077012410	\$1,017.60
24 x 12" SADDLE TEE (STUB STYLE) (Solvent Weld Skirt x H	067012412	\$876.64	077012412	\$1,095.79
24 x 15" SADDLE TEE (STUB STYLE) (Solvent Weld Skirt x H	067012415	\$955.75	077012415	\$1,194.68
24 x 18.7" SADDLE TEE (STUB STYLE) (Solvent Weld Skirt x	067012418.7	\$1,026.80	077012418.7	\$1,283.50
24 x 21" SADDLE TEE (STUB STYLE) (Solvent Weld Skirt x H	067012421	\$1,158.11	077012421	\$1,447.63
27 x 3" SADDLE TEE (STUB STYLE) (Solvent Weld Skirt x Hu	0670127-3IPS	\$766.23	0770127-3IPS	\$957.80
27 x 4" SADDLE TEE (STUB STYLE) (Solvent Weld Skirt x Hu	0670127-4IPS	\$822.34	0770127-4IPS	\$1,027.93
27 x 6" SADDLE TEE (STUB STYLE) (Solvent Weld Skirt x Hu	06701276	\$883.06	07701276	\$1,103.82
27 x 8" SADDLE TEE (STUB STYLE) (Solvent Weld Skirt x Hu	06701278	\$939.18	07701278	\$1,173.96
27 x 10" SADDLE TEE (STUB STYLE) (Solvent Weld Skirt x H	067012710	\$1,018.30	077012710	\$1,272.88
27 x 12" SADDLE TEE (STUB STYLE) (Solvent Weld Skirt x H	067012712	\$1,095.57	077012712	\$1,369.46
27 x 15" SADDLE TEE (STUB STYLE) (Solvent Weld Skirt x H	067012715	\$1,195.82	077012715	\$1,494.77
27 x 18.7" SADDLE TEE (STUB STYLE) (Solvent Weld Skirt x	067012718.7	\$1,249.40	077012718.7	\$1,684.50
27 x 21" SADDLE TEE (STUB STYLE) (Solvent Weld Skirt x H	067012721	\$1,448.78	077012721	\$1,810.98
27 x 24" SADDLE TEE (STUB STYLE) (Solvent Weld Skirt x H	067012724	\$1,508.59	077012724	\$1,885.73
6 x 2" SADDLE TEE (SURFACE STYLE) (Solvent Weld Skirt x	066996-2IPS	\$37.57	076996-2IPS	\$46.96
6 x 3" SADDLE TEE (SURFACE STYLE) (Solvent Weld Skirt x	066996-3IPS	\$53.32	076996-3IPS	\$66.65
6 x 4" SADDLE TEE (SURFACE STYLE) (Solvent Weld Skirt x	066996-4IPS	\$49.45	076996-4IPS	\$61.81
8 x 2" SADDLE TEE (SURFACE STYLE) (Solvent Weld Skirt x	066998-2IPS	\$39.46	076998-2IPS	\$49.32
8 x 3" SADDLE TEE (SURFACE STYLE) (Solvent Weld Skirt x	066998-3IPS	\$53.32	076998-3IPS	\$66.65
8 x 4" SADDLE TEE (SURFACE STYLE) (Solvent Weld Skirt x	066998-4IPS	\$61.63	076998-4IPS	\$77.02
8 x 6" SADDLE TEE (SURFACE STYLE) (Solvent Weld Skirt x	0669986	\$76.18	0769986	\$95.23
10 x 2" SADDLE TEE (SURFACE STYLE) (Solvent Weld Skirt	0669910-2IPS	\$48.47	0769910-2IPS	\$60.58
10 x 3" SADDLE TEE (SURFACE STYLE) (Solvent Weld Skirt	0669910-3IPS	\$53.32	0769910-3IPS	\$66.65
10 x 4" SADDLE TEE (SURFACE STYLE) (Solvent Weld Skirt	0669910-4IPS	\$61.63	0769910-4IPS	\$77.02
10 x 6" SADDLE TEE (SURFACE STYLE) (Solvent Weld Skirt	06699106	\$76.18	07699106	\$95.23
10 x 8" SADDLE TEE (SURFACE STYLE) (Solvent Weld Skirt	06699108	\$99.73	07699108	\$124.67
12 x 2" SADDLE TEE (SURFACE STYLE) (Solvent Weld Skirt	0669912-2IPS	\$48.47	0769912-2IPS	\$60.58
12 x 3" SADDLE TEE (SURFACE STYLE) (Solvent Weld Skirt	0669912-3IPS	\$53.32	0769912-3IPS	\$66.65
12 x 4" SADDLE TEE (SURFACE STYLE) (Solvent Weld Skirt	0669912-4IPS	\$61.63	0769912-4IPS	\$77.02
12 x 6" SADDLE TEE (SURFACE STYLE) (Solvent Weld Skirt	06699126	\$76.18	07699126	\$95.23
12 x 8" SADDLE TEE (SURFACE STYLE) (Solvent Weld Skirt	06699128	\$99.73	07699128	\$124.67
12 x 10" SADDLE TEE (SURFACE STYLE) (Solvent Weld Skir	066991210	\$108.02	076991210	\$135.05
15 x 3" SADDLE TEE (SURFACE STYLE) (Solvent Weld Skirt	0669915-3IPS	\$77.56	0769915-3IPS	\$96.95
15 x 4" SADDLE TEE (SURFACE STYLE) (Solvent Weld Skirt	0669915-4IPS	\$81.04	0769915-4IPS	\$101.29
15 x 6" SADDLE TEE (SURFACE STYLE) (Solvent Weld Skirt	06699156	\$83.78	07699156	\$104.74
15 x 8" SADDLE TEE (SURFACE STYLE) (Solvent Weld Skirt	06699158	\$99.73	07699158	\$124.67
15 x 10" SADDLE TEE (SURFACE STYLE) (Solvent Weld Skir	066991510	\$114.97	076991510	\$143.71
15 x 12" SADDLE TEE (SURFACE STYLE) (Solvent Weld Skir	066991512	\$151.67	076991512	\$189.59

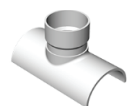
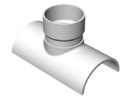



PVC PIP SOLVENT WELD FITTINGS 100# & 125#

DESCRIPTION 100 PSI LIST 125 PSI LIST

18.7 x 3" SADDLE TEE (SURFACE STYLE) (Solvent Weld Skirt)	0669918.7-3IPS	\$117.05	0769918.7-3IPS	\$146.31
18.7 x 4" SADDLE TEE (SURFACE STYLE) (Solvent Weld Skirt)	0669918.7-4IPS	\$141.28	0769918.7-4IPS	\$176.60
18.7 x 6" SADDLE TEE (SURFACE STYLE) (Solvent Weld Skirt)	0669918.76	\$180.08	0769918.76	\$225.11
18.7 x 8" SADDLE TEE (SURFACE STYLE) (Solvent Weld Skirt)	0669918.78	\$192.54	0769918.78	\$240.67
18.7 x 10" SADDLE TEE (SURFACE STYLE) (Solvent Weld Skirt)	0669918.710	\$221.63	0769918.710	\$277.05
18.7 x 12" SADDLE TEE (SURFACE STYLE) (Solvent Weld Skirt)	0669918.712	\$255.59	0769918.712	\$319.48
18.7 x 15" SADDLE TEE (SURFACE STYLE) (Solvent Weld Skirt)	0669918.715	\$357.52	0769918.715	\$446.89
21 x 3" SADDLE TEE (SURFACE STYLE) (Solvent Weld Skirt)	0669921-3IPS	\$346.32	0769921-3IPS	\$432.91
21 x 4" SADDLE TEE (SURFACE STYLE) (Solvent Weld Skirt)	0669921-4IPS	\$352.54	0769921-4IPS	\$440.68
21 x 6" SADDLE TEE (SURFACE STYLE) (Solvent Weld Skirt)	06699216	\$371.15	07699216	\$463.95
21 x 8" SADDLE TEE (SURFACE STYLE) (Solvent Weld Skirt)	06699218	\$429.09	07699218	\$536.37
21 x 10" SADDLE TEE (SURFACE STYLE) (Solvent Weld Skirt)	066992110	\$462.22	076992110	\$577.80
21 x 12" SADDLE TEE (SURFACE STYLE) (Solvent Weld Skirt)	066992112	\$466.38	076992112	\$582.96
21 x 15" SADDLE TEE (SURFACE STYLE) (Solvent Weld Skirt)	066992115	\$535.35	076992115	\$669.19
21 x 18.7" SADDLE TEE (SURFACE STYLE) (Solvent Weld Skirt)	066992118.7	\$610.55	076992118.7	\$763.18
24 x 3" SADDLE TEE (SURFACE STYLE) (Solvent Weld Skirt)	0669924-3IPS	\$493.28	0769924-3IPS	\$616.60
24 x 4" SADDLE TEE (SURFACE STYLE) (Solvent Weld Skirt)	0669924-4IPS	\$511.21	0769924-4IPS	\$639.02
24 x 6" SADDLE TEE (SURFACE STYLE) (Solvent Weld Skirt)	06699246	\$563.65	07699246	\$704.57
24 x 8" SADDLE TEE (SURFACE STYLE) (Solvent Weld Skirt)	06699248	\$610.57	07699248	\$763.20
24 x 10" SADDLE TEE (SURFACE STYLE) (Solvent Weld Skirt)	066992410	\$657.47	076992410	\$821.85
24 x 12" SADDLE TEE (SURFACE STYLE) (Solvent Weld Skirt)	066992412	\$687.14	076992412	\$858.93
24 x 15" SADDLE TEE (SURFACE STYLE) (Solvent Weld Skirt)	066992415	\$743.45	076992415	\$929.31
24 x 18.7" SADDLE TEE (SURFACE STYLE) (Solvent Weld Skirt)	066992418.7	\$868.58	076992418.7	\$1,085.72
24 x 21" SADDLE TEE (SURFACE STYLE) (Solvent Weld Skirt)	066992421	\$868.58	076992421	\$1,085.72
27 x 3" SADDLE TEE (SURFACE STYLE) (Solvent Weld Skirt)	0669927-3IPS	\$574.68	0769927-3IPS	\$718.34
27 x 4" SADDLE TEE (SURFACE STYLE) (Solvent Weld Skirt)	0669927-4IPS	\$616.76	0769927-4IPS	\$770.95
27 x 6" SADDLE TEE (SURFACE STYLE) (Solvent Weld Skirt)	06699276	\$662.29	07699276	\$827.86
27 x 8" SADDLE TEE (SURFACE STYLE) (Solvent Weld Skirt)	06699278	\$704.39	07699278	\$880.49
27 x 10" SADDLE TEE (SURFACE STYLE) (Solvent Weld Skirt)	066992710	\$763.73	076992710	\$954.65
27 x 12" SADDLE TEE (SURFACE STYLE) (Solvent Weld Skirt)	066992712	\$821.68	076992712	\$1,027.09
27 x 15" SADDLE TEE (SURFACE STYLE) (Solvent Weld Skirt)	066992715	\$896.87	076992715	\$1,121.08
27 x 18.7" SADDLE TEE (SURFACE STYLE) (Solvent Weld Skirt)	066992718.7	\$1,010.69	076992718.7	\$1,263.38
27 x 21" SADDLE TEE (SURFACE STYLE) (Solvent Weld Skirt)	066992721	\$1,086.59	076992721	\$1,358.24
27 x 24" SADDLE TEE (SURFACE STYLE) (Solvent Weld Skirt)	066992724	\$1,131.43	076992724	\$1,414.28
6 x 2" SADDLE WYE (STUB STYLE) (Solvent Weld Skirt x Hub)	067416-2IPS	\$62.62	077416-2IPS	\$78.26
6 x 3" SADDLE WYE (STUB STYLE) (Solvent Weld Skirt x Hub)	067416-3IPS	\$88.87	077416-3IPS	\$111.10
6 x 4" SADDLE WYE (STUB STYLE) (Solvent Weld Skirt x Hub)	067416-4IPS	\$82.42	077416-4IPS	\$103.02
8 x 2" SADDLE WYE (STUB STYLE) (Solvent Weld Skirt x Hub)	067418-2IPS	\$65.76	077418-2IPS	\$82.21
8 x 3" SADDLE WYE (STUB STYLE) (Solvent Weld Skirt x Hub)	067418-3IPS	\$88.87	077418-3IPS	\$111.10
8 x 4" SADDLE WYE (STUB STYLE) (Solvent Weld Skirt x Hub)	067418-4IPS	\$102.70	077418-4IPS	\$128.38
8 x 6" SADDLE WYE (STUB STYLE) (Solvent Weld Skirt x Hub)	0674186	\$126.97	0774186	\$158.69
10 x 2" SADDLE WYE (STUB STYLE) (Solvent Weld Skirt x Hub)	0674110-2IPS	\$80.77	0774110-2IPS	\$100.97
10 x 3" SADDLE WYE (STUB STYLE) (Solvent Weld Skirt x Hub)	0674110-3IPS	\$88.87	0774110-3IPS	\$111.10
10 x 4" SADDLE WYE (STUB STYLE) (Solvent Weld Skirt x Hub)	0674110-4IPS	\$114.46	0774110-4IPS	\$128.38
10 x 6" SADDLE WYE (STUB STYLE) (Solvent Weld Skirt x Hub)	06741106	\$126.97	07741106	\$158.69
10 x 8" SADDLE WYE (STUB STYLE) (Solvent Weld Skirt x Hub)	06741108	\$166.22	07741108	\$207.78
12 x 2" SADDLE WYE (STUB STYLE) (Solvent Weld Skirt x Hub)	0674112-2IPS	\$80.77	0774112-2IPS	\$100.97
12 x 3" SADDLE WYE (STUB STYLE) (Solvent Weld Skirt x Hub)	0674112-3IPS	\$88.87	0774112-3IPS	\$111.10
12 x 4" SADDLE WYE (STUB STYLE) (Solvent Weld Skirt x Hub)	0674112-4IPS	\$162.50	0774112-4IPS	\$203.13
12 x 6" SADDLE WYE (STUB STYLE) (Solvent Weld Skirt x Hub)	06741126	\$190.10	07741126	\$237.62
12 x 8" SADDLE WYE (STUB STYLE) (Solvent Weld Skirt x Hub)	06741128	\$211.56	07741128	\$264.46

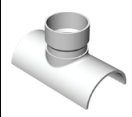

PVC PIP SOLVENT WELD FITTINGS 100# & 125#

DESCRIPTION	100 PSI	LIST	125 PSI	LIST
12 x 10" SADDLE WYE (STUB STYLE) (Solvent Weld Skirt x H	067411210	\$227.93	077411210	\$284.90
15 x 3" SADDLE WYE (STUB STYLE) (Solvent Weld Skirt x H	0674115-3IPS	\$129.26	0774115-3IPS	\$161.58
15 x 4" SADDLE WYE (STUB STYLE) (Solvent Weld Skirt x H	0674115-4IPS	\$299.47	0774115-4IPS	\$374.34
15 x 6" SADDLE WYE (STUB STYLE) (Solvent Weld Skirt x H	06741156	\$315.82	07741156	\$394.76
15 x 8" SADDLE WYE (STUB STYLE) (Solvent Weld Skirt x H	06741158	\$380.19	07741158	\$475.28
15 x 10" SADDLE WYE (STUB STYLE) (Solvent Weld Skirt x H	067411510	\$422.13	077411510	\$527.70
15 x 12" SADDLE WYE (STUB STYLE) (Solvent Weld Skirt x H	067411512	\$469.14	077411512	\$586.42
18.7 x 3" SADDLE WYE (STUB STYLE) (Solvent Weld Skirt x	0674118.7-3IPS	\$195.08	0774118.7-3IPS	\$243.85
18.7 x 4" SADDLE WYE (STUB STYLE) (Solvent Weld Skirt x	0674118.7-4IPS	\$533.50	0774118.7-4IPS	\$666.89
18.7 x 6" SADDLE WYE (STUB STYLE) (Solvent Weld Skirt x	0674118.76	\$580.52	0774118.76	\$725.66
18.7 x 8" SADDLE WYE (STUB STYLE) (Solvent Weld Skirt x	0674118.78	\$626.55	0774118.78	\$783.19
18.7 x 10" SADDLE WYE (STUB STYLE) (Solvent Weld Skirt x	0674118.710	\$679.67	0774118.710	\$849.61
18.7 x 12" SADDLE WYE (STUB STYLE) (Solvent Weld Skirt x	0674118.712	\$734.86	0774118.712	\$918.58
18.7 x 15" SADDLE WYE (STUB STYLE) (Solvent Weld Skirt x	0674118.715	\$743.05	0774118.715	\$928.87
21 x 3" SADDLE WYE (STUB STYLE) (Solvent Weld Skirt x H	0674121-3IPS	\$562.84	0774121-3IPS	\$703.54
21 x 4" SADDLE WYE (STUB STYLE) (Solvent Weld Skirt x H	0674121-4IPS	\$577.20	0774121-4IPS	\$721.50
21 x 6" SADDLE WYE (STUB STYLE) (Solvent Weld Skirt x H	06741216	\$603.08	07741216	\$753.85
21 x 8" SADDLE WYE (STUB STYLE) (Solvent Weld Skirt x H	06741218	\$618.59	07741218	\$773.24
21 x 10" SADDLE WYE (STUB STYLE) (Solvent Weld Skirt x H	067412110	\$715.18	077412110	\$893.96
21 x 12" SADDLE WYE (STUB STYLE) (Solvent Weld Skirt x H	067412112	\$770.38	077412112	\$962.98
21 x 15" SADDLE WYE (STUB STYLE) (Solvent Weld Skirt x H	067412115	\$834.77	077412115	\$1,043.45
21 x 18.7" SADDLE WYE (STUB STYLE) (Solvent Weld Skirt x	067412118.7	\$1,017.59	077412118.7	\$1,271.99
24 x 3" SADDLE WYE (STUB STYLE) (Solvent Weld Skirt x H	0674124-3IPS	\$764.62	0774124-3IPS	\$955.79
24 x 4" SADDLE WYE (STUB STYLE) (Solvent Weld Skirt x H	0674124-4IPS	\$822.13	0774124-4IPS	\$1,027.66
24 x 6" SADDLE WYE (STUB STYLE) (Solvent Weld Skirt x H	06741246	\$881.92	07741246	\$1,102.39
24 x 8" SADDLE WYE (STUB STYLE) (Solvent Weld Skirt x H	06741248	\$939.43	07741248	\$1,174.28
24 x 10" SADDLE WYE (STUB STYLE) (Solvent Weld Skirt x H	067412410	\$1,017.60	077412410	\$1,272.00
24 x 12" SADDLE WYE (STUB STYLE) (Solvent Weld Skirt x H	067412412	\$1,095.79	077412412	\$1,369.75
24 x 15" SADDLE WYE (STUB STYLE) (Solvent Weld Skirt x H	067412415	\$1,194.68	077412415	\$1,493.36
24 x 18.7" SADDLE WYE (STUB STYLE) (Solvent Weld Skirt x	067412418.7	\$1,283.50	077412418.7	\$1,604.37
24 x 21" SADDLE WYE (STUB STYLE) (Solvent Weld Skirt x H	067412421	\$1,447.63	077412421	\$1,809.54
27 x 3" SADDLE WYE (STUB STYLE) (Solvent Weld Skirt x H	0674127-3IPS	\$957.80	0774127-3IPS	\$1,197.25
27 x 4" SADDLE WYE (STUB STYLE) (Solvent Weld Skirt x H	0674127-4IPS	\$1,027.93	0774127-4IPS	\$1,284.91
27 x 6" SADDLE WYE (STUB STYLE) (Solvent Weld Skirt x H	06741276	\$1,103.82	07741276	\$1,379.77
27 x 8" SADDLE WYE (STUB STYLE) (Solvent Weld Skirt x H	06741278	\$1,173.96	07741278	\$1,467.46
27 x 10" SADDLE WYE (STUB STYLE) (Solvent Weld Skirt x H	067412710	\$1,272.88	077412710	\$1,591.10
27 x 12" SADDLE WYE (STUB STYLE) (Solvent Weld Skirt x H	067412712	\$1,369.46	077412712	\$1,711.83
27 x 15" SADDLE WYE (STUB STYLE) (Solvent Weld Skirt x H	067412715	\$1,494.77	077412715	\$1,868.46
27 x 18.7" SADDLE WYE (STUB STYLE) (Solvent Weld Skirt x	067412718.7	\$1,684.50	077412718.7	\$2,105.62
27 x 21" SADDLE WYE (STUB STYLE) (Solvent Weld Skirt x H	067412721	\$1,810.98	077412721	\$2,263.72
27 x 24" SADDLE WYE (STUB STYLE) (Solvent Weld Skirt x H	067412724	\$1,885.73	077412724	\$2,357.17
6 x 2" WYE (Hub x Hub x Hub) Fabricated	069206-2IPS	\$80.05	079206-2IPS	\$90.94
6 x 3" WYE (Hub x Hub x Hub) Fabricated	069206-3IPS	\$85.49	079206-3IPS	\$97.80
6 x 4" WYE (Hub x Hub x Hub) Fabricated	069206-4IPS	\$89.53	079206-4IPS	\$101.93
6" WYE (Hub x Hub x Hub) Fabricated	069206	\$99.02	079206	\$121.24
8 x 2" WYE (Hub x Hub x Hub) Fabricated	069208-2IPS	\$99.02	079208-2IPS	\$137.77
8 x 3" WYE (Hub x Hub x Hub) Fabricated	069208-3IPS	\$107.17	079208-3IPS	\$150.15
8 x 4" WYE (Hub x Hub x Hub) Fabricated	069208-4IPS	\$131.14	079208-4IPS	\$162.56
8 x 6" WYE (Hub x Hub x Hub) Fabricated	0692086	\$143.81	0792086	\$201.14
8" WYE (Hub x Hub x Hub) Fabricated	069208	\$175.03	079208	\$242.50
10 x 2" WYE (Hub x Hub x Hub) Fabricated	0692010-2IPS	\$137.05	0792010-2IPS	\$191.50
10 x 3" WYE (Hub x Hub x Hub) Fabricated	0692010-3IPS	\$175.03	0792010-3IPS	\$243.85
10 x 4" WYE (Hub x Hub x Hub) Fabricated	0692010-4IPS	\$179.04	0792010-4IPS	\$250.73





PVC PIP SOLVENT WELD FITTINGS 100# & 125#

DESCRIPTION	100 PSI	LIST	125 PSI	LIST
10 x 6" WYE (Hub x Hub x Hub) Fabricated	06920106	\$183.19	07920106	\$275.54
10 x 8" WYE (Hub x Hub x Hub) Fabricated	06920108	\$244.23	07920108	\$341.65
10" WYE (Hub x Hub x Hub) Fabricated	0692010	\$280.87	0792010	\$362.33
12 x 2" WYE (Hub x Hub x Hub) Fabricated	0692012-2IPS	\$198.05	0792012-2IPS	\$300.26
12 x 3" WYE (Hub x Hub x Hub) Fabricated	0692012-3IPS	\$237.42	0792012-3IPS	\$332.02
12 x 4" WYE (Hub x Hub x Hub) Fabricated	0692012-4IPS	\$263.24	0792012-4IPS	\$366.45
12 x 6" WYE (Hub x Hub x Hub) Fabricated	06920126	\$286.26	07920126	\$400.90
12 x 8" WYE (Hub x Hub x Hub) Fabricated	06920128	\$337.82	07920128	\$472.53
12 x 10" WYE (Hub x Hub x Hub) Fabricated	069201210	\$389.39	079201210	\$544.21
12" WYE (Hub x Hub x Hub) Fabricated	0692012	\$447.71	0792012	\$632.39
15 x 3" WYE (Hub x Hub x Hub) Fabricated	0692015-3IPS	\$438.11	0792015-3IPS	\$476.30
15 x 4" WYE (Hub x Hub x Hub) Fabricated	0692015-4IPS	\$442.55	0792015-4IPS	\$492.53
15 x 6" WYE (Hub x Hub x Hub) Fabricated	06920156	\$466.81	07920156	\$557.65
15 x 8" WYE (Hub x Hub x Hub) Fabricated	06920158	\$564.34	07920158	\$641.80
15 x 10" WYE (Hub x Hub x Hub) Fabricated	069201510	\$625.48	079201510	\$724.94
15 x 12" WYE (Hub x Hub x Hub) Fabricated	069201512	\$692.33	079201512	\$852.36
15" WYE (Hub x Hub x Hub) Fabricated	0692015	\$974.11	0792015	\$1,001.40
18.7 x 3" WYE (Hub x Hub x Hub) Fabricated	0692018.7-3IPS	\$783.11	0792018.7-3IPS	\$791.05
18.7 x 4" WYE (Hub x Hub x Hub) Fabricated	0692018.7-4IPS	\$791.02	0792018.7-4IPS	\$842.62
18.7 x 6" WYE (Hub x Hub x Hub) Fabricated	0692018.76	\$857.54	0792018.76	\$862.97
18.7 x 8" WYE (Hub x Hub x Hub) Fabricated	0692018.78	\$705.56	0792018.78	\$963.39
18.7 x 10" WYE (Hub x Hub x Hub) Fabricated	0692018.710	\$758.47	0792018.710	\$1,052.98
18.7 x 12" WYE (Hub x Hub x Hub) Fabricated	0692018.712	\$900.99	0792018.712	\$1,183.16
18.7 x 15" WYE (Hub x Hub x Hub) Fabricated	0692018.715	\$1,089.55	0792018.715	\$1,377.22
21 x 3" WYE (Hub x Hub x Hub) Fabricated	0692021-3IPS	\$972.87	0792021-3IPS	\$1,118.09
21 x 4" WYE (Hub x Hub x Hub) Fabricated	0692021-4IPS	\$983.75	0792021-4IPS	\$1,166.94
21 x 6" WYE (Hub x Hub x Hub) Fabricated	06920216	\$1,192.70	07920216	\$1,337.91
21 x 8" WYE (Hub x Hub x Hub) Fabricated	06920218	\$1,227.97	07920218	\$1,393.52
21 x 10" WYE (Hub x Hub x Hub) Fabricated	069202110	\$1,274.11	079202110	\$1,458.65
21 x 12" WYE (Hub x Hub x Hub) Fabricated	069202112	\$1,286.32	079202112	\$1,814.18
21 x 15" WYE (Hub x Hub x Hub) Fabricated	069202115	\$1,474.94	079202115	\$2,073.36
21 x 18.7" WYE (Hub x Hub x Hub) Fabricated	069202118.7	\$1,685.29	079202118.7	\$2,365.07
21" WYE (Hub x Hub x Hub) Fabricated	0692021	\$2,203.62	0792021	\$2,511.62
24 x 3" WYE (Hub x Hub x Hub) Fabricated	0692024-3IPS	\$1,264.63	0792024-3IPS	\$1,360.95
24 x 4" WYE (Hub x Hub x Hub) Fabricated	0692024-4IPS	\$1,360.95	0792024-4IPS	\$1,458.65
24 x 6" WYE (Hub x Hub x Hub) Fabricated	06920246	\$1,426.09	07920246	\$1,555.04
24 x 8" WYE (Hub x Hub x Hub) Fabricated	06920248	\$1,502.36	07920248	\$1,685.29
24 x 10" WYE (Hub x Hub x Hub) Fabricated	069202410	\$1,647.13	079202410	\$1,814.18
24 x 12" WYE (Hub x Hub x Hub) Fabricated	069202412	\$1,774.74	079202412	\$1,944.43
24 x 15" WYE (Hub x Hub x Hub) Fabricated	069202415	\$1,933.11	079202415	\$2,138.50
24 x 18.7" WYE (Hub x Hub x Hub) Fabricated	069202418.7	\$2,187.33	079202418.7	\$2,430.26
24 x 21" WYE (Hub x Hub x Hub) Fabricated	069202421	\$2,345.16	079202421	\$2,883.43
24" WYE (Hub x Hub x Hub) Fabricated	0692024	\$3,002.62	0792024	\$3,059.87
27 x 3" WYE (Hub x Hub x Hub) Fabricated	0692027-3IPS	\$1,716.43	0792027-3IPS	\$2,143.80
27 x 4" WYE (Hub x Hub x Hub) Fabricated	0692027-4IPS	\$1,733.77	0792027-4IPS	\$2,165.45
27 x 6" WYE (Hub x Hub x Hub) Fabricated	06920276	\$1,866.58	07920276	\$2,332.88
27 x 8" WYE (Hub x Hub x Hub) Fabricated	06920278	\$1,998.04	07920278	\$2,498.95
27 x 10" WYE (Hub x Hub x Hub) Fabricated	069202710	\$2,136.41	079202710	\$2,671.93
27 x 12" WYE (Hub x Hub x Hub) Fabricated	069202712	\$2,307.97	079202712	\$2,885.01
27 x 15" WYE (Hub x Hub x Hub) Fabricated	069202715	\$2,540.45	079202715	\$3,176.97
27 x 18.7" WYE (Hub x Hub x Hub) Fabricated	069202718.7	\$2,880.85	079202718.7	\$361.08
27 x 21" WYE (Hub x Hub x Hub) Fabricated	069202721	\$3,064.90	079202721	\$3,829.49
27 x 24" WYE (Hub x Hub x Hub) Fabricated	069202724	\$3,784.40	079202724	\$4,729.43
27" WYE (Hub x Hub x Hub) Fabricated	0692027	\$4,541.27	0792027	\$5,677.28



PVC PIP GASKETED FITTINGS 100# & 125#

DESCRIPTION	100 PSI	LIST	125 PSI	LIST
6" ELBOW (90°) (Gasket x Gasket) Fabricated	153696	\$144.07	163696	\$181.90
8" ELBOW (90°) (Gasket x Gasket) Fabricated	153698	\$230.66	163698	\$280.46
10" ELBOW (90°) (Gasket x Gasket) Fabricated	1536910	\$355.92	1636910	\$434.11
12" ELBOW (90°) (Gasket x Gasket) Fabricated	1536912	\$505.66	1636912	\$623.03
15" ELBOW (90°) (Gasket x Gasket) Fabricated	1536915	\$1,033.39	1636915	\$1,165.32
16" ELBOW (90°) (Gasket x Gasket) Fabricated	1537016	\$1,206.40	1637016	\$1,279.38
18.7" ELBOW (90°) (Gasket x Gasket) Fabricated	1537018.7	\$1,588.84	1637018.7	\$1,615.53
21" ELBOW (90°) (Gasket x Gasket) Fabricated	1537021	\$2,385.07	1637021	\$2,880.61
24" ELBOW (90°) (Gasket x Gasket) Fabricated	1537024	\$3,608.04	1637024	\$4,511.39
27" ELBOW (90°) (Gasket x Gasket) Fabricated	1537027	\$4,989.65	1637027	\$5,931.50
6" ELBOW (60°) (Gasket x Gasket) Fabricated	153606	\$144.07	163606	\$181.90
8" ELBOW (60°) (Gasket x Gasket) Fabricated	153608	\$230.66	163608	\$280.46
10" ELBOW (60°) (Gasket x Gasket) Fabricated	1536010	\$355.92	1636010	\$434.11
12" ELBOW (60°) (Gasket x Gasket) Fabricated	1536012	\$505.66	1636012	\$623.03
15" ELBOW (60°) (Gasket x Gasket) Fabricated	1536015	\$1,033.39	1636015	\$1,165.32
16" ELBOW (60°) (Gasket x Gasket) Fabricated	1536016	\$1,206.40	1636016	\$1,279.38
18.7" ELBOW (60°) (Gasket x Gasket) Fabricated	1536018.7	\$1,588.84	1636018.7	\$1,615.53
21" ELBOW (60°) (Gasket x Gasket) Fabricated	1536021	\$2,385.07	1636021	\$2,880.61
24" ELBOW (60°) (Gasket x Gasket) Fabricated	1536024	\$3,608.04	1636024	\$4,511.39
27" ELBOW (60°) (Gasket x Gasket) Fabricated	1536027	\$4,989.65	1636027	\$5,931.50
6" ELBOW (45°) (Gasket x Gasket) Fabricated	153496	\$127.48	163496	\$154.85
8" ELBOW (45°) (Gasket x Gasket) Fabricated	153498	\$180.43	163498	\$218.18
10" ELBOW (45°) (Gasket x Gasket) Fabricated	1534910	\$259.40	1634910	\$308.69
12" ELBOW (45°) (Gasket x Gasket) Fabricated	1534912	\$369.26	1634912	\$440.98
15" ELBOW (45°) (Gasket x Gasket) Fabricated	1535015	\$747.28	1635015	\$834.88
16" ELBOW (45°) (Gasket x Gasket) Fabricated	1535016	\$830.95	1635016	\$993.20
18.7" ELBOW (45°) (Gasket x Gasket) Fabricated	1535018.7	\$1,058.89	1635018.7	\$1,323.95
21" ELBOW (45°) (Gasket x Gasket) Fabricated	1535021	\$1,595.52	1635021	\$1,885.05
24" ELBOW (45°) (Gasket x Gasket) Fabricated	1535024	\$2,446.83	1635024	\$3,057.39
27" ELBOW (45°) (Gasket x Gasket) Fabricated	1535027	\$3,308.41	1635027	\$3,974.41
6" ELBOW (30°) (Gasket x Gasket) Fabricated	153406	\$127.48	163406	\$154.85
8" ELBOW (30°) (Gasket x Gasket) Fabricated	153408	\$180.43	163408	\$218.18
10" ELBOW (30°) (Gasket x Gasket) Fabricated	1534010	\$259.40	1634010	\$308.69
12" ELBOW (30°) (Gasket x Gasket) Fabricated	1534012	\$369.26	1634012	\$440.98
15" ELBOW (30°) (Gasket x Gasket) Fabricated	1534015	\$747.28	1634015	\$834.88
16" ELBOW (30°) (Gasket x Gasket) Fabricated	1534016	\$830.95	1634016	\$993.20
18.7" ELBOW (30°) (Gasket x Gasket) Fabricated	1534018.7	\$1,058.89	1634018.7	\$1,323.95
21" ELBOW (30°) (Gasket x Gasket) Fabricated	1534021	\$1,595.52	1634021	\$1,885.05
24" ELBOW (30°) (Gasket x Gasket) Fabricated	1534024	\$2,446.83	1634024	\$3,057.39
27" ELBOW (30°) (Gasket x Gasket) Fabricated	1534027	\$3,308.41	1634027	\$3,974.41
6" ELBOW (22½°) (Gasket x Gasket) Fabricated	153306	\$108.65	163306	\$127.82
8" ELBOW (22½°) (Gasket x Gasket) Fabricated	153308	\$160.84	163308	\$191.13
10" ELBOW (22½°) (Gasket x Gasket) Fabricated	1533010	\$238.36	1633010	\$280.46
12" ELBOW (22½°) (Gasket x Gasket) Fabricated	1533012	\$343.77	1633012	\$405.88
15" ELBOW (22½°) (Gasket x Gasket) Fabricated	1533015	\$567.77	1633015	\$671.99
16" ELBOW (22½°) (Gasket x Gasket) Fabricated	1533016	\$693.82	1633016	\$832.57
18.7" ELBOW (22½°) (Gasket x Gasket) Fabricated	1533018.7	\$940.30	1633018.7	\$1,117.74
21" ELBOW (22½°) (Gasket x Gasket) Fabricated	1533021	\$1,303.93	1633021	\$1,695.44
24" ELBOW (22½°) (Gasket x Gasket) Fabricated	1533024	\$2,279.48	1633024	\$2,849.30
27" ELBOW (22½°) (Gasket x Gasket) Fabricated	1533027	\$2,935.20	1633027	\$3,562.88



PVC PIP GASKETED FITTINGS 100# & 125#

DESCRIPTION	100 PSI	LIST	125 PSI	LIST
6" ELBOW (15°) (Gasket x Gasket) Fabricated	153206	\$108.65	163206	\$127.82
8" ELBOW (15°) (Gasket x Gasket) Fabricated	153208	\$160.84	163208	\$191.13
10" ELBOW (15°) (Gasket x Gasket) Fabricated	1532010	\$238.36	1632010	\$280.46
12" ELBOW (15°) (Gasket x Gasket) Fabricated	1532012	\$343.77	1632012	\$405.88
15" ELBOW (15°) (Gasket x Gasket) Fabricated	1532015	\$567.77	1632015	\$671.99
16" ELBOW (15°) (Gasket x Gasket) Fabricated	1532016	\$693.82	1632016	\$832.57
18.7" ELBOW (15°) (Gasket x Gasket) Fabricated	1532018.7	\$940.30	1632018.7	\$1,117.74
21" ELBOW (15°) (Gasket x Gasket) Fabricated	1532021	\$1,303.93	1632021	\$1,695.44
24" ELBOW (15°) (Gasket x Gasket) Fabricated	1532024	\$2,279.48	1632024	\$2,849.30
27" ELBOW (15°) (Gasket x Gasket) Fabricated	1532027	\$2,935.20	1632027	\$3,562.88
6" ELBOW (11¼°) (Gasket x Gasket) Fabricated	153106	\$108.65	163106	\$127.82
8" ELBOW (11¼°) (Gasket x Gasket) Fabricated	153108	\$160.84	163108	\$191.13
10" ELBOW (11¼°) (Gasket x Gasket) Fabricated	1531010	\$238.36	1631010	\$280.46
12" ELBOW (11¼°) (Gasket x Gasket) Fabricated	1531012	\$343.77	1631012	\$405.88
15" ELBOW (11¼°) (Gasket x Gasket) Fabricated	1531015	\$567.77	1631015	\$671.99
16" ELBOW (11¼°) (Gasket x Gasket) Fabricated	1531016	\$693.82	1631016	\$1,024.88
18.7" ELBOW (11¼°) (Gasket x Gasket) Fabricated	1531018.7	\$940.30	1631018.7	\$1,117.74
21" ELBOW (11¼°) (Gasket x Gasket) Fabricated	1531021	\$1,303.93	1631021	\$1,695.44
24" ELBOW (11¼°) (Gasket x Gasket) Fabricated	1531024	\$2,279.48	1631024	\$2,849.30
27" ELBOW (11¼°) (Gasket x Gasket) Fabricated	1531027	\$2,935.20	1631027	\$3,562.88
6 x 2" TEE (Gasket x Gasket x Gasket) Fabricated	158206-2IPS	\$143.60	168206-2IPS	\$155.83
6 x 3" TEE (Gasket x Gasket x Gasket) Fabricated	158206-3IPS	\$146.51	168206-3IPS	\$158.99
6 x 4" TEE (Gasket x Gasket x Gasket) Fabricated	158206-4IPS	\$160.84	168206-4IPS	\$174.55
6" TEE (Gasket x Gasket x Gasket) Fabricated	158206	\$171.79	168206	\$186.50
8 x 2" TEE (Gasket x Gasket x Gasket) Fabricated	158208-2IPS	\$174.17	168208-2IPS	\$187.76
8 x 3" TEE (Gasket x Gasket x Gasket) Fabricated	158208-3IPS	\$177.70	168208-3IPS	\$191.57
8 x 4" TEE (Gasket x Gasket x Gasket) Fabricated	158208-4IPS	\$195.08	168208-4IPS	\$210.29
8 x 6" TEE (Gasket x Gasket x Gasket) Fabricated	1582086	\$206.20	1682086	\$245.39
8" TEE (Gasket x Gasket x Gasket) Fabricated	158208	\$229.47	168208	\$280.46
10 x 2" TEE (Gasket x Gasket x Gasket) Fabricated	1582010-2IPS	\$255.43	1682010-2IPS	\$271.63
10 x 3" TEE (Gasket x Gasket x Gasket) Fabricated	1582010-3IPS	\$260.62	1682010-3IPS	\$277.14
10 x 4" TEE (Gasket x Gasket x Gasket) Fabricated	1582010-4IPS	\$286.10	1682010-4IPS	\$304.25
10 x 6" TEE (Gasket x Gasket x Gasket) Fabricated	15820106	\$298.26	16820106	\$338.12
10 x 8" TEE (Gasket x Gasket x Gasket) Fabricated	15820108	\$320.50	16820108	\$367.57
10" TEE (Gasket x Gasket x Gasket) Fabricated	1582010	\$349.24	1682010	\$420.59
12 x 2" TEE (Gasket x Gasket x Gasket) Fabricated	1582012-2IPS	\$321.75	1682012-2IPS	\$364.37
12 x 3" TEE (Gasket x Gasket x Gasket) Fabricated	1582012-3IPS	\$328.28	1682012-3IPS	\$371.77
12 x 4" TEE (Gasket x Gasket x Gasket) Fabricated	1582012-4IPS	\$360.38	1682012-4IPS	\$408.13
12 x 6" TEE (Gasket x Gasket x Gasket) Fabricated	15820126	\$372.53	16820126	\$437.54
12 x 8" TEE (Gasket x Gasket x Gasket) Fabricated	15820128	\$415.73	16820128	\$466.98
12 x 10" TEE (Gasket x Gasket x Gasket) Fabricated	158201210	\$423.52	168201210	\$524.65
12" TEE (Gasket x Gasket x Gasket) Fabricated	1582012	\$474.50	1682012	\$583.52
15 x 3" TEE (Gasket x Gasket x Gasket) Fabricated	1582015-3IPS	\$494.90	1682015-3IPS	\$651.41
15 x 4" TEE (Gasket x Gasket x Gasket) Fabricated	1582015-4IPS	\$543.29	1682015-4IPS	\$715.11
15 x 6" TEE (Gasket x Gasket x Gasket) Fabricated	15820156	\$629.89	16820156	\$760.63
15 x 8" TEE (Gasket x Gasket x Gasket) Fabricated	15820158	\$640.84	16820158	\$789.55
15 x 10" TEE (Gasket x Gasket x Gasket) Fabricated	158201510	\$657.61	168201510	\$829.42
15 x 12" TEE (Gasket x Gasket x Gasket) Fabricated	158201512	\$715.11	168201512	\$885.88
15" TEE (Gasket x Gasket x Gasket) Fabricated	1582015	\$858.15	1682015	\$1,028.95





PVC PIP GASKETED FITTINGS 100# & 125#

DESCRIPTION	100 PSI	LIST	125 PSI	LIST
18.7 x 3" TEE (Gasket x Gasket x Gasket) Fabricated	1582018.7-3IPS	\$677.74	1682018.7-3IPS	\$833.32
18.7 x 4" TEE (Gasket x Gasket x Gasket) Fabricated	1582018.7-4IPS	\$744.01	1682018.7-4IPS	\$914.80
18.7 x 6" TEE (Gasket x Gasket x Gasket) Fabricated	1582018.76	\$752.37	1682018.76	\$1,001.21
18.7 x 8" TEE (Gasket x Gasket x Gasket) Fabricated	1582018.78	\$903.68	1682018.78	\$1,086.61
18.7 x 10" TEE (Gasket x Gasket x Gasket) Fabricated	1582018.71	\$943.56	1682018.71	\$1,171.99
18.7 x 12" TEE (Gasket x Gasket x Gasket) Fabricated	1582018.712	\$1,001.21	1682018.712	\$1,229.65
18.7 x 15" TEE (Gasket x Gasket x Gasket) Fabricated	1582018.715	\$1,057.86	1682018.715	\$1,315.04
18.7" TEE (Gasket x Gasket x Gasket) Fabricated	1582018.7	\$1,286.12	1682018.7	\$1,657.63
21 x 3" TEE (Gasket x Gasket x Gasket) Fabricated	1582021-3IPS	\$1,146.31	1682021-3IPS	\$1,379.66
21 x 4" TEE (Gasket x Gasket x Gasket) Fabricated	1582021-4IPS	\$1,258.40	1682021-4IPS	\$1,514.56
21 x 6" TEE (Gasket x Gasket x Gasket) Fabricated	15820216	\$1,286.12	16820216	\$1,543.51
21 x 8" TEE (Gasket x Gasket x Gasket) Fabricated	15820218	\$1,354.93	16820218	\$1,617.74
21 x 10" TEE (Gasket x Gasket x Gasket) Fabricated	158202110	\$1,372.71	168202110	\$1,669.78
21 x 12" TEE (Gasket x Gasket x Gasket) Fabricated	158202112	\$1,458.10	168202112	\$1,829.62
21 x 15" TEE (Gasket x Gasket x Gasket) Fabricated	158202115	\$1,514.56	168202115	\$1,972.47
21 x 18.7" TEE (Gasket x Gasket x Gasket) Fabricated	158202118.7	\$1,829.62	168202118.7	\$2,229.87
21" TEE (Gasket x Gasket x Gasket) Fabricated	1582021	\$2,143.27	1682021	\$2,617.96
24 x 3" TEE (Gasket x Gasket x Gasket) Fabricated	1582024-3IPS	\$2,810.45	1682024-3IPS	\$3,512.91
24 x 4" TEE (Gasket x Gasket x Gasket) Fabricated	1582024-4IPS	\$2,838.84	1682024-4IPS	\$3,548.39
24 x 6" TEE (Gasket x Gasket x Gasket) Fabricated	15820246	\$3,147.92	16820246	\$3,934.71
24 x 8" TEE (Gasket x Gasket x Gasket) Fabricated	15820248	\$3,264.26	16820248	\$4,138.33
24 x 10" TEE (Gasket x Gasket x Gasket) Fabricated	158202410	\$3,323.13	168202410	\$4,371.24
24 x 12" TEE (Gasket x Gasket x Gasket) Fabricated	158202412	\$3,410.24	168202412	\$4,605.34
24 x 15" TEE (Gasket x Gasket x Gasket) Fabricated	158202415	\$3,556.04	168202415	\$4,838.24
24 x 18.7" TEE (Gasket x Gasket x Gasket) Fabricated	158202418.7	\$3,730.05	168202418.7	\$5,071.12
24 x 21" TEE (Gasket x Gasket x Gasket) Fabricated	158202421	\$3,964.15	168202421	\$5,362.88
24" TEE (Gasket x Gasket x Gasket) Fabricated	1582024	\$4,138.33	1682024	\$5,642.14
27 x 3" TEE (Gasket x Gasket x Gasket) Fabricated	1582027-3IPS	\$3,512.91	1682027-3IPS	\$4,423.45
27 x 4" TEE (Gasket x Gasket x Gasket) Fabricated	1582027-4IPS	\$3,548.39	1682027-4IPS	\$4,468.13
27 x 6" TEE (Gasket x Gasket x Gasket) Fabricated	15820276	\$3,934.71	16820276	\$4,954.58
27 x 8" TEE (Gasket x Gasket x Gasket) Fabricated	15820278	\$4,138.33	16820278	\$5,187.64
27 x 10" TEE (Gasket x Gasket x Gasket) Fabricated	158202710	\$4,371.24	168202710	\$5,420.56
27 x 12" TEE (Gasket x Gasket x Gasket) Fabricated	158202712	\$4,605.34	168202712	\$5,682.89
27 x 15" TEE (Gasket x Gasket x Gasket) Fabricated	158202715	\$4,838.24	168202715	\$5,887.54
27 x 18.7" TEE (Gasket x Gasket x Gasket) Fabricated	158202718.7	\$5,100.55	168202718.7	\$6,353.33
27 x 21" TEE (Gasket x Gasket x Gasket) Fabricated	158202721	\$5,362.88	168202721	\$6,702.74
27 x 24" TEE (Gasket x Gasket x Gasket) Fabricated	158202724	\$5,595.76	168202724	\$7,081.42
27" TEE (Gasket x Gasket x Gasket) Fabricated	1582027	\$6,556.78	1682027	\$8,305.96
6 x 2" TEE (Spigot x Gasket x Gasket) Fabricated	158306-2IPS	\$142.17	168306-2IPS	\$154.28
6 x 3" TEE (Spigot x Gasket x Gasket) Fabricated	158306-3IPS	\$145.05	168306-3IPS	\$157.41
6 x 4" TEE (Spigot x Gasket x Gasket) Fabricated	158306-4IPS	\$160.84	168306-4IPS	\$174.55
6 x 6" TEE (Spigot x Gasket x Gasket) Fabricated	1583066	\$171.79	1683066	\$186.50
8 x 2" TEE (Spigot x Gasket x Gasket) Fabricated	158308-2IPS	\$172.42	168308-2IPS	\$185.88
8 x 3" TEE (Spigot x Gasket x Gasket) Fabricated	158308-3IPS	\$175.92	168308-3IPS	\$189.65
8 x 4" TEE (Spigot x Gasket x Gasket) Fabricated	158308-4IPS	\$195.08	168308-4IPS	\$210.29
8 x 6" TEE (Spigot x Gasket x Gasket) Fabricated	1583086	\$206.20	1683086	\$245.39
8 x 8" TEE (Spigot x Gasket x Gasket) Fabricated	1583088	\$229.47	1683088	\$280.46
10 x 2" TEE (Spigot x Gasket x Gasket) Fabricated	1583010-2IPS	\$252.89	1683010-2IPS	\$268.91
10 x 3" TEE (Spigot x Gasket x Gasket) Fabricated	1583010-3IPS	\$258.01	1683010-3IPS	\$274.37
10 x 4" TEE (Spigot x Gasket x Gasket) Fabricated	1583010-4IPS	\$286.10	1683010-4IPS	\$304.25
10 x 6" TEE (Spigot x Gasket x Gasket) Fabricated	15830106	\$298.26	16830106	\$338.12
10 x 8" TEE (Spigot x Gasket x Gasket) Fabricated	15830108	\$320.50	16830108	\$367.57
10 x 10" TEE (Spigot x Gasket x Gasket) Fabricated	158301010	\$349.24	168301010	\$420.59





PVC PIP GASKETED FITTINGS 100# & 125#

DESCRIPTION	100 PSI	LIST	125 PSI	LIST
12 x 2" TEE (Spigot x Gasket x Gasket) Fabricated	1583012-2IPS	\$318.53	1683012-2IPS	\$360.73
12 x 3" TEE (Spigot x Gasket x Gasket) Fabricated	1583012-3IPS	\$324.99	1683012-3IPS	\$368.05
12 x 4" TEE (Spigot x Gasket x Gasket) Fabricated	1583012-4IPS	\$360.38	1683012-4IPS	\$408.13
12 x 6" TEE (Spigot x Gasket x Gasket) Fabricated	15830126	\$372.53	16830126	\$437.54
12 x 8" TEE (Spigot x Gasket x Gasket) Fabricated	15830128	\$415.73	16830128	\$466.98
12 x 10" TEE (Spigot x Gasket x Gasket) Fabricated	158301210	\$423.52	168301210	\$524.65
12 x 12" TEE (Spigot x Gasket x Gasket) Fabricated	158301212	\$474.50	168301212	\$583.52
15 x 3" TEE (Spigot x Gasket x Gasket) Fabricated	1583015-3IPS	\$489.98	1683015-3IPS	\$644.89
15 x 4" TEE (Spigot x Gasket x Gasket) Fabricated	1583015-4IPS	\$543.29	1683015-4IPS	\$715.11
15 x 6" TEE (Spigot x Gasket x Gasket) Fabricated	15830156	\$629.89	16830156	\$760.63
15 x 8" TEE (Spigot x Gasket x Gasket) Fabricated	15830158	\$640.84	16830158	\$789.55
15 x 10" TEE (Spigot x Gasket x Gasket) Fabricated	158301510	\$657.61	168301510	\$829.42
15 x 12" TEE (Spigot x Gasket x Gasket) Fabricated	158301512	\$715.11	168301512	\$885.88
15 x 15" TEE (Spigot x Gasket x Gasket) Fabricated	158301515	\$858.15	168301515	\$1,028.95
18.7 x 3" TEE (Spigot x Gasket x Gasket) Fabricated	1583018.7-3IPS	\$676.19	1683018.7-3IPS	\$831.83
18.7 x 4" TEE (Spigot x Gasket x Gasket) Fabricated	1583018.7-4IPS	\$744.01	1683018.7-4IPS	\$914.80
18.7 x 6" TEE (Spigot x Gasket x Gasket) Fabricated	1583018.76	\$752.37	1683018.76	\$1,001.21
18.7 x 8" TEE (Spigot x Gasket x Gasket) Fabricated	1583018.78	\$903.68	1683018.78	\$1,086.61
18.7 x 10" TEE (Spigot x Gasket x Gasket) Fabricated	1583018.71	\$943.56	1683018.71	\$1,171.99
18.7 x 12" TEE (Spigot x Gasket x Gasket) Fabricated	1583018.712	\$1,001.21	1683018.712	\$1,229.65
18.7 x 15" TEE (Spigot x Gasket x Gasket) Fabricated	1583018.715	\$1,057.86	1683018.715	\$1,315.04
18.7 x 18" TEE (Spigot x Gasket x Gasket) Fabricated	1583018.718	\$1,286.12	1683018.718	\$1,657.63
21 x 3" TEE (Spigot x Gasket x Gasket) Fabricated	1583021-3IPS	\$1,145.72	1683021-3IPS	\$1,379.84
21 x 4" TEE (Spigot x Gasket x Gasket) Fabricated	1583021-4IPS	\$1,258.40	1683021-4IPS	\$1,514.56
21 x 6" TEE (Spigot x Gasket x Gasket) Fabricated	15830216	\$1,286.12	16830216	\$1,543.51
21 x 8" TEE (Spigot x Gasket x Gasket) Fabricated	15830218	\$1,354.93	16830218	\$1,617.74
21 x 10" TEE (Spigot x Gasket x Gasket) Fabricated	158302110	\$1,372.71	168302110	\$1,669.78
21 x 12" TEE (Spigot x Gasket x Gasket) Fabricated	158302112	\$1,458.10	168302112	\$1,829.62
21 x 15" TEE (Spigot x Gasket x Gasket) Fabricated	158302115	\$1,514.56	168302115	\$1,972.47
21 x 18" TEE (Spigot x Gasket x Gasket) Fabricated	158302118	\$1,829.62	168302118	\$2,229.87
21 x 21" TEE (Spigot x Gasket x Gasket) Fabricated	158302121	\$2,143.27	168302121	\$2,617.96
24 x 3" TEE (Spigot x Gasket x Gasket) Fabricated	1583024-3IPS	\$2,814.61	1683024-3IPS	\$3,516.97
24 x 4" TEE (Spigot x Gasket x Gasket) Fabricated	1583024-4IPS	\$2,843.39	1683024-4IPS	\$3,553.58
24 x 6" TEE (Spigot x Gasket x Gasket) Fabricated	15830246	\$3,147.92	16830246	\$3,934.71
24 x 8" TEE (Spigot x Gasket x Gasket) Fabricated	15830248	\$3,264.26	16830248	\$4,138.33
24 x 10" TEE (Spigot x Gasket x Gasket) Fabricated	158302410	\$3,323.13	168302410	\$4,371.24
24 x 12" TEE (Spigot x Gasket x Gasket) Fabricated	158302412	\$3,410.24	168302412	\$4,605.34
24 x 15" TEE (Spigot x Gasket x Gasket) Fabricated	158302415	\$3,556.04	168302415	\$4,838.24
24 x 18" TEE (Spigot x Gasket x Gasket) Fabricated	158302418	\$3,730.05	168302418	\$5,071.12
24 x 21" TEE (Spigot x Gasket x Gasket) Fabricated	158302421	\$3,964.15	168302421	\$5,362.88
24 x 24" TEE (Spigot x Gasket x Gasket) Fabricated	158302424	\$4,138.33	168302424	\$5,642.14
27 x 3" TEE (Spigot x Gasket x Gasket) Fabricated	1583027-3IPS	\$3,519.28	1683027-3IPS	\$4,432.19
27 x 4" TEE (Spigot x Gasket x Gasket) Fabricated	1583027-4IPS	\$3,554.84	1683027-4IPS	\$4,476.95
27 x 6" TEE (Spigot x Gasket x Gasket) Fabricated	15830276	\$3,934.71	16830276	\$4,954.58
27 x 8" TEE (Spigot x Gasket x Gasket) Fabricated	15830278	\$4,138.33	16830278	\$5,187.64
27 x 10" TEE (Spigot x Gasket x Gasket) Fabricated	158302710	\$4,371.24	168302710	\$5,420.56
27 x 12" TEE (Spigot x Gasket x Gasket) Fabricated	158302712	\$4,605.34	168302712	\$5,238.75
27 x 15" TEE (Spigot x Gasket x Gasket) Fabricated	158302715	\$4,838.24	168302715	\$5,887.54
27 x 18" TEE (Spigot x Gasket x Gasket) Fabricated	158302718	\$5,100.55	168302718	\$6,353.33
27 x 21" TEE (Spigot x Gasket x Gasket) Fabricated	158302721	\$5,362.88	168302721	\$6,702.74
27 x 24" TEE (Spigot x Gasket x Gasket) Fabricated	158302724	\$5,595.76	168302724	\$7,081.42
27 x 27" TEE (Spigot x Gasket x Gasket) Fabricated	158302727	\$6,556.78	168302727	\$8,305.96

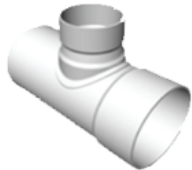

PVC PIP GASKETED FITTINGS 100# & 125#

DESCRIPTION	100 PS	LIST	125 PSI	LIST
6 x 2" TEE (Gasket x Gasket x Solvent Weld Hub) Fabricated	158386-2IPS	\$108.28	168386-2IPS	\$141.55
6 x 3" TEE (Gasket x Gasket x Solvent Weld Hub) Fabricated	158386-3IPS	\$115.94	168386-3IPS	\$150.32
6 x 4" TEE (Gasket x Gasket x Solvent Weld Hub) Fabricated	158386-4IPS	\$120.76	168386-4IPS	\$154.41
6" TEE (Gasket x Gasket x Solvent Weld Hub) Fabricated	158386	\$132.97	168386	\$215.60
8 x 2" TEE (Gasket x Gasket x Solvent Weld Hub) Fabricated	158388-2IPS	\$148.85	168388-2IPS	\$219.73
8 x 3" TEE (Gasket x Gasket x Solvent Weld Hub) Fabricated	158388-3IPS	\$160.80	168388-3IPS	\$225.47
8 x 4" TEE (Gasket x Gasket x Solvent Weld Hub) Fabricated	158388-4IPS	\$179.50	168388-4IPS	\$239.67
8 x 6" TEE (Gasket x Gasket x Solvent Weld Hub) Fabricated	158388-6IPS	\$189.72	168388-6IPS	\$251.11
8" TEE (Gasket x Gasket x Solvent Weld Hub) Fabricated	158388	\$211.15	168388	\$306.02
10 x 2" TEE (Gasket x Gasket x Solvent Weld Hub) Fabricated	1583810-2IPS	\$252.50	1683810-2IPS	\$316.62
10 x 3" TEE (Gasket x Gasket x Solvent Weld Hub) Fabricated	1583810-3IPS	\$260.62	1683810-3IPS	\$335.62
10 x 4" TEE (Gasket x Gasket x Solvent Weld Hub) Fabricated	1583810-4IPS	\$263.25	1683810-4IPS	\$350.35
10 x 6" TEE (Gasket x Gasket x Solvent Weld Hub) Fabricated	15838106	\$289.99	16838106	\$364.65
10 x 8" TEE (Gasket x Gasket x Solvent Weld Hub) Fabricated	15838108	\$294.90	16838108	\$361.00
10" TEE (Gasket x Gasket x Solvent Weld Hub) Fabricated	1583810	\$321.35	1683810	\$424.03
12 x 2" TEE (Gasket x Gasket x Solvent Weld Hub) Fabricated	1583812-2IPS	\$301.01	1683812-2IPS	\$413.32
12 x 3" TEE (Gasket x Gasket x Solvent Weld Hub) Fabricated	1583812-3IPS	\$309.25	1683812-3IPS	\$420.67
12 x 4" TEE (Gasket x Gasket x Solvent Weld Hub) Fabricated	1583812-4IPS	\$320.44	1683812-4IPS	\$437.41
12 x 6" TEE (Gasket x Gasket x Solvent Weld Hub) Fabricated	15838126	\$342.76	16838126	\$489.38
12 x 8" TEE (Gasket x Gasket x Solvent Weld Hub) Fabricated	15838128	\$373.65	16838128	\$514.80
12 x 10" TEE (Gasket x Gasket x Solvent Weld Hub) Fabricate	158381210	\$389.69	168381210	\$545.87
12" TEE (Gasket x Gasket x Solvent Weld Hub) Fabricated	1583812	\$436.60	1683812	\$647.79
15 x 3" TEE (Gasket x Gasket x Solvent Weld Hub) Fabricated	1583815-3IPS	\$483.15	1683815-3IPS	\$705.92
15 x 4" TEE (Gasket x Gasket x Solvent Weld Hub) Fabricated	1583815-4IPS	\$499.90	1683815-4IPS	\$736.69
15 x 6" TEE (Gasket x Gasket x Solvent Weld Hub) Fabricated	15838156	\$536.13	16838156	\$762.47
15 x 8" TEE (Gasket x Gasket x Solvent Weld Hub) Fabricated	15838158	\$562.57	16838158	\$800.16
15 x 10" TEE (Gasket x Gasket x Solvent Weld Hub) Fabricate	158381510	\$560.39	168381510	\$846.76
15 x 12" TEE (Gasket x Gasket x Solvent Weld Hub) Fabricate	158381512	\$657.98	168381512	\$897.33
15" TEE (Gasket x Gasket x Solvent Weld Hub) Fabricated	1583815	\$750.25	1683815	\$1,159.03
18.7 x 3" TEE (Gasket x Gasket x Solvent Weld Hub) Fabricate	1583818.7-3IPS	\$643.66	1683818.7-3IPS	\$1,057.51
18.7 x 4" TEE (Gasket x Gasket x Solvent Weld Hub) Fabricate	1583818.7-4IPS	\$670.00	1683818.7-4IPS	\$1,062.68
18.7 x 6" TEE (Gasket x Gasket x Solvent Weld Hub) Fabricate	1583818.76	\$804.76	1683818.76	\$1,097.20
18.7 x 8" TEE (Gasket x Gasket x Solvent Weld Hub) Fabricate	1583818.78	\$911.83	1683818.78	\$1,301.89
18.7 x 10" TEE (Gasket x Gasket x Solvent Weld Hub) Fabrica	1583818.71	\$1,019.65	1683818.71	\$1,561.02
18.7 x 12" TEE (Gasket x Gasket x Solvent Weld Hub) Fabrica	1583818.712	\$1,127.64	1683818.712	\$1,655.22
18.7 x 15" TEE (Gasket x Gasket x Solvent Weld Hub) Fabrica	1583818.715	\$1,181.24	1683818.715	\$1,754.95
18.7" TEE (Gasket x Gasket x Solvent Weld Hub) Fabricated	1583818.7	\$1,234.61	1683818.7	\$2,186.81
21 x 3" TEE (Gasket x Gasket x Solvent Weld Hub) Fabricated	1583821-3IPS	\$1,003.59	1683821-3IPS	\$1,775.48
21 x 4" TEE (Gasket x Gasket x Solvent Weld Hub) Fabricated	1583821-4IPS	\$1,019.15	1683821-4IPS	\$1,899.47
21 x 6" TEE (Gasket x Gasket x Solvent Weld Hub) Fabricated	15838216	\$1,071.94	16838216	\$1,944.53
21 x 8" TEE (Gasket x Gasket x Solvent Weld Hub) Fabricated	15838218	\$1,206.43	16838218	\$2,020.15
21 x 10" TEE (Gasket x Gasket x Solvent Weld Hub) Fabricate	158382110	\$1,475.74	168382110	\$2,153.72
21 x 12" TEE (Gasket x Gasket x Solvent Weld Hub) Fabricate	158382112	\$1,612.70	168382112	\$2,303.44
21 x 15" TEE (Gasket x Gasket x Solvent Weld Hub) Fabricate	158382115	\$1,718.08	168382115	\$2,556.92
21 x 18.7" TEE (Gasket x Gasket x Solvent Weld Hub) Fabrica	158382118.7	\$1,824.36	168382118.7	\$2,893.90
21" TEE (Gasket x Gasket x Solvent Weld Hub) Fabricated	1583821	\$2,147.36	1683821	\$3,468.01
24 x 3" TEE (Gasket x Gasket x Solvent Weld Hub) Fabricated	1583824-3IPS	\$2,793.69	1683824-3IPS	\$3,492.13
24 x 4" TEE (Gasket x Gasket x Solvent Weld Hub) Fabricated	1583824-4IPS	\$2,822.47	1683824-4IPS	\$3,527.43
24 x 6" TEE (Gasket x Gasket x Solvent Weld Hub) Fabricated	15838246	\$2,881.19	16838246	\$3,601.01
24 x 8" TEE (Gasket x Gasket x Solvent Weld Hub) Fabricated	15838248	\$3,039.39	16838248	\$3,801.09
24 x 10" TEE (Gasket x Gasket x Solvent Weld Hub) Fabricate	158382410	\$3,191.52	168382410	\$3,990.53
24 x 12" TEE (Gasket x Gasket x Solvent Weld Hub) Fabricate	158382412	\$3,308.07	168382412	\$4,135.83



PVC PIP GASKETED FITTINGS 100# & 125#

DESCRIPTION	100 PSI	LIST	125 PSI	LIST
24 x 15" TEE (Gasket x Gasket x Solvent Weld Hub) Fabricate	158382415	\$3,534.53	168382415	\$4,416.31
24 x 18.7" TEE (Gasket x Gasket x Solvent Weld Hub) Fabrica	158382418.7	\$3,738.45	168382418.7	\$4,673.89
24 x 21" TEE (Gasket x Gasket x Solvent Weld Hub) Fabricate	158382421	\$3,930.41	168382421	\$4,912.76
24" TEE (Gasket x Gasket x Solvent Weld Hub) Fabricated	1583824	\$4,078.90	1683824	\$5,098.42
27 x 3" TEE (Gasket x Gasket x Solvent Weld Hub) Fabricated	1583827-3IPS	\$3,492.14	1683827-3IPS	\$4,367.11
27 x 4" TEE (Gasket x Gasket x Solvent Weld Hub) Fabricated	1583827-4IPS	\$3,527.43	1683827-4IPS	\$4,411.57
27 x 6" TEE (Gasket x Gasket x Solvent Weld Hub) Fabricated	15838276	\$3,600.63	16838276	\$4,502.56
27 x 8" TEE (Gasket x Gasket x Solvent Weld Hub) Fabricated	15838278	\$3,800.97	16838278	\$4,751.44
27 x 10" TEE (Gasket x Gasket x Solvent Weld Hub) Fabricate	158382710	\$3,990.80	168382710	\$4,986.49
27 x 12" TEE (Gasket x Gasket x Solvent Weld Hub) Fabricate	158382712	\$4,134.49	168382712	\$5,169.39
27 x 15" TEE (Gasket x Gasket x Solvent Weld Hub) Fabricate	158382715	\$4,416.43	168382715	\$5,520.45
27 x 18.7" TEE (Gasket x Gasket x Solvent Weld Hub) Fabrica	158382718.7	\$4,673.79	168382718.7	\$5,842.24
27 x 21" TEE (Gasket x Gasket x Solvent Weld Hub) Fabricate	158382721	\$4,913.73	168382721	\$6,154.64
27 x 24" TEE (Gasket x Gasket x Solvent Weld Hub) Fabricate	158382724	\$5,100.35	168382724	\$6,314.18
27" TEE (Gasket x Gasket x Solvent Weld Hub) Fabricated	1583827	\$6,119.04	1683827	\$7,525.33
6 x 2" TEE (Spigot x Gasket x Solvent Weld Hub) Fabricated	158416-2IPS	\$107.63	168416-2IPS	\$141.55
6 x 3" TEE (Spigot x Gasket x Solvent Weld Hub) Fabricated	158416-3IPS	\$116.80	168416-3IPS	\$150.36
6 x 4" TEE (Spigot x Gasket x Solvent Weld Hub) Fabricated	158416-4IPS	\$122.56	168416-4IPS	\$154.54
6 x 6" TEE (Spigot x Gasket x Solvent Weld Hub) Fabricated	1584166	\$133.34	1684166	\$218.35
8 x 2" TEE (Spigot x Gasket x Solvent Weld Hub) Fabricated	158418-2IPS	\$148.69	168418-2IPS	\$220.31
8 x 3" TEE (Spigot x Gasket x Solvent Weld Hub) Fabricated	158418-3IPS	\$161.10	168418-3IPS	\$226.09
8 x 4" TEE (Spigot x Gasket x Solvent Weld Hub) Fabricated	158418-4IPS	\$179.50	168418-4IPS	\$241.31
8 x 6" TEE (Spigot x Gasket x Solvent Weld Hub) Fabricated	1584186	\$189.72	1684186	\$251.04
8 x 8" TEE (Spigot x Gasket x Solvent Weld Hub) Fabricated	1584188	\$214.76	1684188	\$305.34
10 x 2" TEE (Spigot x Gasket x Solvent Weld Hub) Fabricated	1584110-2IPS	\$246.31	1684110-2IPS	\$316.75
10 x 3" TEE (Spigot x Gasket x Solvent Weld Hub) Fabricated	1584110-3IPS	\$256.15	1684110-3IPS	\$335.77
10 x 4" TEE (Spigot x Gasket x Solvent Weld Hub) Fabricated	1584110-4IPS	\$263.25	1684110-4IPS	\$350.11
10 x 6" TEE (Spigot x Gasket x Solvent Weld Hub) Fabricated	15841106	\$288.41	16841106	\$366.20
10 x 8" TEE (Spigot x Gasket x Solvent Weld Hub) Fabricated	15841108	\$294.90	16841108	\$379.72
10 x 10" TEE (Spigot x Gasket x Solvent Weld Hub) Fabricated	158411010	\$319.97	168411010	\$446.69
12 x 2" TEE (Spigot x Gasket x Solvent Weld Hub) Fabricated	1584112-2IPS	\$298.76	1684112-2IPS	\$413.60
12 x 3" TEE (Spigot x Gasket x Solvent Weld Hub) Fabricated	1584112-3IPS	\$310.28	1684112-3IPS	\$420.79
12 x 4" TEE (Spigot x Gasket x Solvent Weld Hub) Fabricated	1584112-4IPS	\$320.98	1684112-4IPS	\$438.56
12 x 6" TEE (Spigot x Gasket x Solvent Weld Hub) Fabricated	15841126	\$347.89	16841126	\$490.31
12 x 8" TEE (Spigot x Gasket x Solvent Weld Hub) Fabricated	15841128	\$373.66	16841128	\$515.17
12 x 10" TEE (Spigot x Gasket x Solvent Weld Hub) Fabricated	158411210	\$401.26	168411210	\$545.86
12 x 12" TEE (Spigot x Gasket x Solvent Weld Hub) Fabricated	158411212	\$428.67	168411212	\$648.65
15 x 3" TEE (Spigot x Gasket x Solvent Weld Hub) Fabricated	1584115-3IPS	\$481.20	1684115-3IPS	\$706.64
15 x 4" TEE (Spigot x Gasket x Solvent Weld Hub) Fabricated	1584115-4IPS	\$507.49	1684115-4IPS	\$736.01
15 x 6" TEE (Spigot x Gasket x Solvent Weld Hub) Fabricated	15841156	\$536.21	16841156	\$763.68
15 x 8" TEE (Spigot x Gasket x Solvent Weld Hub) Fabricated	15841158	\$562.41	16841158	\$798.92
15 x 10" TEE (Spigot x Gasket x Solvent Weld Hub) Fabricated	158411510	\$559.75	168411510	\$846.34
15 x 12" TEE (Spigot x Gasket x Solvent Weld Hub) Fabricated	158411512	\$671.19	168411512	\$897.35
15 x 15" TEE (Spigot x Gasket x Solvent Weld Hub) Fabricated	158411515	\$750.02	168411515	\$1,157.70
18.7 x 3" TEE (Spigot x Gasket x Solvent Weld Hub) Fabricate	1584118.7-3IPS	\$642.22	1684118.7-3IPS	\$1,056.14
18.7 x 4" TEE (Spigot x Gasket x Solvent Weld Hub) Fabricate	1584118.7-4IPS	\$671.18	1684118.7-4IPS	\$1,063.45
18.7 x 6" TEE (Spigot x Gasket x Solvent Weld Hub) Fabricate	1584118.76	\$805.72	1684118.76	\$1,096.62
18.7 x 8" TEE (Spigot x Gasket x Solvent Weld Hub) Fabricate	1584118.78	\$912.44	1684118.78	\$1,304.13
18.7 x 10" TEE (Spigot x Gasket x Solvent Weld Hub) Fabricat	1584118.71	\$1,018.78	1684118.71	\$1,559.87
18.7 x 12" TEE (Spigot x Gasket x Solvent Weld Hub) Fabricat	1584118.712	\$1,127.03	1684118.712	\$1,654.62
18.7 x 15" TEE (Spigot x Gasket x Solvent Weld Hub) Fabricat	1584118.715	\$1,181.66	1684118.715	\$1,756.42
18.7 x 18" TEE (Spigot x Gasket x Solvent Weld Hub) Fabricat	1584118.718	\$1,234.15	1684118.718	\$2,186.15





PVC PIP GASKETED FITTINGS 100# & 125#

DESCRIPTION	100 PSI	LIST	125 PSI	LIST
21 x 3" TEE (Spigot x Gasket x Solvent Weld Hub) Fabricated	1584121-3IPS	\$1,004.21	1684121-3IPS	\$1,774.21
21 x 4" TEE (Spigot x Gasket x Solvent Weld Hub) Fabricated	1584121-4IPS	\$1,019.42	1684121-4IPS	\$1,898.29
21 x 6" TEE (Spigot x Gasket x Solvent Weld Hub) Fabricated	15841216	\$1,071.47	16841216	\$1,943.05
21 x 8" TEE (Spigot x Gasket x Solvent Weld Hub) Fabricated	15841218	\$1,207.73	16841218	\$2,018.83
21 x 10" TEE (Spigot x Gasket x Solvent Weld Hub) Fabricated	158412110	\$1,476.23	168412110	\$2,152.70
21 x 12" TEE (Spigot x Gasket x Solvent Weld Hub) Fabricated	158412112	\$1,611.91	168412112	\$2,300.29
21 x 15" TEE (Spigot x Gasket x Solvent Weld Hub) Fabricated	158412115	\$1,718.08	168412115	\$2,555.45
21 x 18 " TEE (Spigot x Gasket x Solvent Weld Hub) Fabricated	158412118	\$1,824.41	168412118	\$2,894.21
21 x 21" TEE (Spigot x Gasket x Solvent Weld Hub) Fabricated	158412121	\$2,147.41	168412121	\$3,468.12
24 x 3" TEE (Spigot x Gasket x Solvent Weld Hub) Fabricated	1584124-3IPS	\$2,794.21	1684124-3IPS	\$3,493.67
24 x 4" TEE (Spigot x Gasket x Solvent Weld Hub) Fabricated	1584124-4IPS	\$2,822.42	1684124-4IPS	\$3,528.95
24 x 6" TEE (Spigot x Gasket x Solvent Weld Hub) Fabricated	15841246	\$2,879.74	16841246	\$3,600.61
24 x 8" TEE (Spigot x Gasket x Solvent Weld Hub) Fabricated	15841248	\$3,040.05	16841248	\$3,799.42
24 x 10" TEE (Spigot x Gasket x Solvent Weld Hub) Fabricated	158412410	\$3,191.23	168412410	\$3,987.62
24 x 12" TEE (Spigot x Gasket x Solvent Weld Hub) Fabricated	158412412	\$3,307.81	168412412	\$4,145.92
24 x 15" TEE (Spigot x Gasket x Solvent Weld Hub) Fabricated	158412415	\$3,535.21	168412415	\$4,414.01
24 x 18 " TEE (Spigot x Gasket x Solvent Weld Hub) Fabricated	158412418	\$3,738.29	168412418	\$4,672.09
24 x 21" TEE (Spigot x Gasket x Solvent Weld Hub) Fabricated	158412421	\$3,929.09	168412421	\$4,912.16
24 x 24" TEE (Spigot x Gasket x Solvent Weld Hub) Fabricated	158412424	\$4,079.00	168412424	\$5,097.59
27 x 3" TEE (Spigot x Gasket x Solvent Weld Hub) Fabricated	1584127-3IPS	\$3,493.54	1684127-3IPS	\$4,365.07
27 x 4" TEE (Spigot x Gasket x Solvent Weld Hub) Fabricated	1584127-4IPS	\$3,528.82	1684127-4IPS	\$4,409.17
27 x 6" TEE (Spigot x Gasket x Solvent Weld Hub) Fabricated	15841276	\$3,600.48	16841276	\$4,498.68
27 x 8" TEE (Spigot x Gasket x Solvent Weld Hub) Fabricated	15841278	\$3,801.04	16841278	\$4,749.64
27 x 10" TEE (Spigot x Gasket x Solvent Weld Hub) Fabricated	158412710	\$3,987.82	168412710	\$4,982.36
27 x 12" TEE (Spigot x Gasket x Solvent Weld Hub) Fabricated	158412712	\$4,133.06	168412712	\$5,167.64
27 x 15" TEE (Spigot x Gasket x Solvent Weld Hub) Fabricated	158412715	\$4,414.10	168412715	\$5,519.47
27 x 18 " TEE (Spigot x Gasket x Solvent Weld Hub) Fabricated	158412718	\$4,672.55	168412718	\$5,840.57
27 x 21" TEE (Spigot x Gasket x Solvent Weld Hub) Fabricated	158412721	\$4,911.18	168412721	\$6,138.42
27 x 24" TEE (Spigot x Gasket x Solvent Weld Hub) Fabricated	158412724	\$5,099.11	168412724	\$6,312.47
27 x 27" TEE (Spigot x Gasket x Solvent Weld Hub) Fabricated	158412727	\$6,117.90	168412727	\$7,524.78
6 x 2" RISER TEE (Gasket x Gasket x FNPT) Fabricated	158406-2IPS	\$103.18	168406-2IPS	\$123.22
6 x 3" RISER TEE (Gasket x Gasket x FNPT) Fabricated	158406-3IPS	\$128.84	168406-3IPS	\$169.97
6 x 4" RISER TEE (Gasket x Gasket x FNPT) Fabricated	158406-4IPS	\$137.41	168406-4IPS	\$161.70
8 x 2" RISER TEE (Gasket x Gasket x FNPT) Fabricated	158408-2IPS	\$155.18	168408-2IPS	\$187.72
8 x 3" RISER TEE (Gasket x Gasket x FNPT) Fabricated	158408-3IPS	\$172.98	168408-3IPS	\$232.68
8 x 4" RISER TEE (Gasket x Gasket x FNPT) Fabricated	158408-4IPS	\$182.90	168408-4IPS	\$234.08
10 x 2" RISER TEE (Gasket x Gasket x FNPT) Fabricated	1584010-2IPS	\$223.97	1684010-2IPS	\$272.43
10 x 3" RISER TEE (Gasket x Gasket x FNPT) Fabricated	1584010-3IPS	\$246.24	1684010-3IPS	\$301.60
10 x 4" RISER TEE (Gasket x Gasket x FNPT) Fabricated	1584010-4IPS	\$263.88	1684010-4IPS	\$315.53
12 x 2" RISER TEE (Gasket x Gasket x FNPT) Fabricated	1584012-2IPS	\$314.86	1684012-2IPS	\$379.88
12 x 3" RISER TEE (Gasket x Gasket x FNPT) Fabricated	1584012-3IPS	\$340.12	1684012-3IPS	\$457.94
12 x 4" RISER TEE (Gasket x Gasket x FNPT) Fabricated	1584012-4IPS	\$354.90	1684012-4IPS	\$424.04
15 x 3" RISER TEE (Gasket x Gasket x FNPT) Fabricated	1584015-3IPS	\$474.50	1684015-3IPS	\$607.99
15 x 4" RISER TEE (Gasket x Gasket x FNPT) Fabricated	1584015-4IPS	\$497.77	1684015-4IPS	\$639.46
18.7 x 3" RISER TEE (Gasket x Gasket x FNPT) Fabricated	1584018.7-3IPS	\$862.78	1684018.7-3IPS	\$1,129.54
18.7 x 4" RISER TEE (Gasket x Gasket x FNPT) Fabricated	1584018.7-4IPS	\$886.38	1684018.7-4IPS	\$1,140.85
21 x 3" RISER TEE (Gasket x Gasket x FNPT) Fabricated	1584021-3IPS	\$1,359.03	1684021-3IPS	\$1,731.04
21 x 4" RISER TEE (Gasket x Gasket x FNPT) Fabricated	1584021-4IPS	\$1,411.06	1684021-4IPS	\$1,779.63
24 x 3" RISER TEE (Gasket x Gasket x FNPT) Fabricated	1584024-3IPS	\$1,946.99	1684024-3IPS	\$2,423.05
24 x 4" RISER TEE (Gasket x Gasket x FNPT) Fabricated	1584024-4IPS	\$1,970.80	1684024-4IPS	\$2,493.20
27 x 3" RISER TEE (Gasket x Gasket x FNPT) Fabricated	1584027-3IPS	\$2,390.20	1684027-3IPS	\$2,972.50
27 x 4" RISER TEE (Gasket x Gasket x FNPT) Fabricated	1584027-4IPS	\$2,419.62	1684027-4IPS	\$3,001.95
6 x 2" RISER TEE (Spigot x Gasket x FNPT) Fabricated	158506-2IPS	\$97.54	168506-2IPS	\$117.56
6 x 3" RISER TEE (Spigot x Gasket x FNPT) Fabricated	158506-3IPS	\$139.42	168506-3IPS	\$157.61

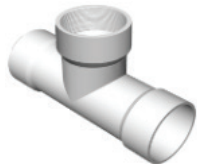



PVC PIP GASKETED FITTINGS 100# & 125#

DESCRIPTION	100 PSI	LIST	125 PSI	LIST
6 x 4" RISER TEE (Spigot x Gasket x FNPT) Fabricated	158506-4IPS	\$155.81	168506-4IPS	\$155.81
8 x 2" RISER TEE (Spigot x Gasket x FNPT) Fabricated	158508-2IPS	\$137.41	168508-2IPS	\$175.22
8 x 3" RISER TEE (Spigot x Gasket x FNPT) Fabricated	158508-3IPS	\$186.96	168508-3IPS	\$199.97
8 x 4" RISER TEE (Spigot x Gasket x FNPT) Fabricated	158508-4IPS	\$203.15	168508-4IPS	\$203.15
10 x 2" RISER TEE (Spigot x Gasket x FNPT) Fabricated	1585010-2IPS	\$206.20	1685010-2IPS	\$234.08
10 x 3" RISER TEE (Spigot x Gasket x FNPT) Fabricated	1585010-3IPS	\$217.33	1685010-3IPS	\$269.15
10 x 4" RISER TEE (Spigot x Gasket x FNPT) Fabricated	1585010-4IPS	\$226.21	1685010-4IPS	\$274.82
12 x 2" RISER TEE (Spigot x Gasket x FNPT) Fabricated	1585012-2IPS	\$286.10	1685012-2IPS	\$321.19
12 x 3" RISER TEE (Spigot x Gasket x FNPT) Fabricated	1585012-3IPS	\$309.38	1685012-3IPS	\$386.94
12 x 4" RISER TEE (Spigot x Gasket x FNPT) Fabricated	1585012-4IPS	\$320.50	1685012-4IPS	\$379.88
15 x 3" RISER TEE (Spigot x Gasket x FNPT) Fabricated	1585015-3IPS	\$423.52	1685015-3IPS	\$522.44
15 x 4" RISER TEE (Spigot x Gasket x FNPT) Fabricated	1585015-4IPS	\$457.91	1685015-4IPS	\$569.65
18.7 x 3" RISER TEE (Spigot x Gasket x FNPT) Fabricated	1585018.7-3IPS	\$879.71	1685018.7-3IPS	\$1,100.12
18.7 x 4" RISER TEE (Spigot x Gasket x FNPT) Fabricated	1585018.7-4IPS	\$886.38	1685018.7-4IPS	\$1,113.80
21 x 3" RISER TEE (Spigot x Gasket x FNPT) Fabricated	1585021-3IPS	\$1,329.76	1685021-3IPS	\$1,706.22
21 x 4" RISER TEE (Spigot x Gasket x FNPT) Fabricated	1585021-4IPS	\$1,341.05	1685021-4IPS	\$1,754.81
24 x 3" RISER TEE (Spigot x Gasket x FNPT) Fabricated	1585024-3IPS	\$1,910.88	1685024-3IPS	\$2,387.95
24 x 4" RISER TEE (Spigot x Gasket x FNPT) Fabricated	1585024-4IPS	\$1,967.53	1685024-4IPS	\$2,456.93
27 x 3" RISER TEE (Spigot x Gasket x FNPT) Fabricated	1585027-3IPS	\$2,390.20	1685027-3IPS	\$2,986.20
27 x 4" RISER TEE (Spigot x Gasket x FNPT) Fabricated	1585027-4IPS	\$2,448.04	1685027-4IPS	\$3,073.11
30 x 3" RISER TEE (Spigot x Gasket x FNPT) Fabricated	1585030-3IPS	\$6,473.68	1685030-3IPS	\$7,444.73
30 x 4" RISER TEE (Spigot x Gasket x FNPT) Fabricated	1585030-4IPS	\$6,797.37	1685030-4IPS	\$7,816.97
6 x 2" RISER TEE (REINFORCED) (Gasket x Gasket x FNPT)	158406-2IPSR	\$141.38	168406-2IPSR	\$164.00
6 x 3" RISER TEE (REINFORCED) (Gasket x Gasket x FNPT)	158406-3IPSR	\$173.29	168406-3IPSR	\$201.02
6 x 4" RISER TEE (REINFORCED) (Gasket x Gasket x FNPT)	158406-4IPSR	\$188.50	168406-4IPSR	\$218.66
8 x 2" RISER TEE (REINFORCED) (Gasket x Gasket x FNPT)	158408-2IPSR	\$212.81	168408-2IPSR	\$246.87
8 x 3" RISER TEE (REINFORCED) (Gasket x Gasket x FNPT)	158408-3IPSR	\$232.60	168408-3IPSR	\$269.80
8 x 4" RISER TEE (REINFORCED) (Gasket x Gasket x FNPT)	158408-4IPSR	\$250.80	168408-4IPSR	\$290.93
10 x 2" RISER TEE (REINFORCED) (Gasket x Gasket x FNPT)	1584010-2IPSR	\$307.04	1684010-2IPSR	\$356.18
10 x 3" RISER TEE (REINFORCED) (Gasket x Gasket x FNPT)	1584010-3IPSR	\$337.47	1684010-3IPSR	\$391.46
10 x 4" RISER TEE (REINFORCED) (Gasket x Gasket x FNPT)	1584010-4IPSR	\$361.78	1684010-4IPSR	\$419.66
12 x 2" RISER TEE (REINFORCED) (Gasket x Gasket x FNPT)	1584012-2IPSR	\$431.77	1684012-2IPSR	\$500.85
12 x 3" RISER TEE (REINFORCED) (Gasket x Gasket x FNPT)	1584012-3IPSR	\$454.52	1684012-3IPSR	\$527.25
12 x 4" RISER TEE (REINFORCED) (Gasket x Gasket x FNPT)	1584012-4IPSR	\$486.50	1684012-4IPSR	\$564.33
15 x 3" RISER TEE (REINFORCED) (Gasket x Gasket x FNPT)	1584015-3IPSR	\$650.67	1684015-3IPSR	\$833.51
15 x 4" RISER TEE (REINFORCED) (Gasket x Gasket x FNPT)	1584015-4IPSR	\$682.62	1684015-4IPSR	\$876.56
6 x 2" RISER TEE (REINFORCED) (Spigot x Gasket x FNPT) F	158506-2IPSR	\$133.75	168506-2IPSR	\$155.15
6 x 3" RISER TEE (REINFORCED) (Spigot x Gasket x FNPT) F	158506-3IPSR	\$173.29	168506-3IPSR	\$201.02
6 x 4" RISER TEE (REINFORCED) (Spigot x Gasket x FNPT) F	158506-4IPSR	\$180.92	168506-4IPSR	\$209.88
8 x 2" RISER TEE (REINFORCED) (Spigot x Gasket x FNPT) F	158508-2IPSR	\$188.50	168508-2IPSR	\$218.66
8 x 3" RISER TEE (REINFORCED) (Spigot x Gasket x FNPT) F	158508-3IPSR	\$220.43	168508-3IPSR	\$255.70
8 x 4" RISER TEE (REINFORCED) (Spigot x Gasket x FNPT) F	158508-4IPSR	\$243.25	168508-4IPSR	\$282.17
10 x 2" RISER TEE (REINFORCED) (Spigot x Gasket x FNPT)	1585010-2IPSR	\$282.77	1685010-2IPSR	\$328.01
10 x 3" RISER TEE (REINFORCED) (Spigot x Gasket x FNPT)	1585010-3IPSR	\$297.94	1685010-3IPSR	\$345.60
10 x 4" RISER TEE (REINFORCED) (Spigot x Gasket x FNPT)	1585010-4IPSR	\$310.08	1685010-4IPSR	\$359.71
12 x 2" RISER TEE (REINFORCED) (Spigot x Gasket x FNPT)	1585012-2IPSR	\$392.21	1685012-2IPSR	\$454.97
12 x 3" RISER TEE (REINFORCED) (Spigot x Gasket x FNPT)	1585012-3IPSR	\$424.13	1685012-3IPSR	\$491.99
12 x 4" RISER TEE (REINFORCED) (Spigot x Gasket x FNPT)	1585012-4IPSR	\$439.35	1685012-4IPSR	\$509.64
15 x 3" RISER TEE (REINFORCED) (Spigot x Gasket x FNPT)	1585015-3IPSR	\$580.72	1685015-3IPSR	\$716.49
15 x 4" RISER TEE (REINFORCED) (Spigot x Gasket x FNPT)	1585015-4IPSR	\$627.85	1685015-4IPSR	\$781.22
6 x 2" RISER TEE (REPAIR STYLE) (Gasket x Gasket x FNPT)	158006-2IPS	\$110.14	168006-2IPS	\$146.48
6 x 3" RISER TEE (REPAIR STYLE) (Gasket x Gasket x FNPT)	158006-3IPS	\$134.15	168006-3IPS	\$178.42
6 x 4" RISER TEE (REPAIR STYLE) (Gasket x Gasket x FNPT)	158006-4IPS	\$146.66	168006-4IPS	\$195.05

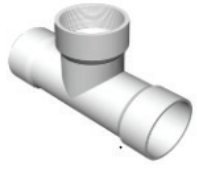

PVC PIP GASKETED FITTINGS 100# & 125#

DESCRIPTION	100 PSI	LIST	125 PSI	LIST
8 x 2" RISER TEE (REPAIR STYLE) (Gasket x Gasket x FNPT)	158008-2IPS	\$165.64	168008-2IPS	\$220.31
8 x 3" RISER TEE (REPAIR STYLE) (Gasket x Gasket x FNPT)	158008-3IPS	\$183.11	168008-3IPS	\$243.54
8 x 4" RISER TEE (REPAIR STYLE) (Gasket x Gasket x FNPT)	158008-4IPS	\$195.23	168008-4IPS	\$259.66
10 x 2" RISER TEE (REPAIR STYLE) (Gasket x Gasket x FNP)	1580010-2IPS	\$239.06	1680010-2IPS	\$283.49
10 x 3" RISER TEE (REPAIR STYLE) (Gasket x Gasket x FNP)	1580010-3IPS	\$236.17	1680010-3IPS	\$314.12
10 x 4" RISER TEE (REPAIR STYLE) (Gasket x Gasket x FNP)	1580010-4IPS	\$281.64	1680010-4IPS	\$374.57
12 x 2" RISER TEE (REPAIR STYLE) (Gasket x Gasket x FNP)	1580012-2IPS	\$336.06	1680012-2IPS	\$446.95
12 x 3" RISER TEE (REPAIR STYLE) (Gasket x Gasket x FNP)	1580012-3IPS	\$359.93	1680012-3IPS	\$478.72
12 x 4" RISER TEE (REPAIR STYLE) (Gasket x Gasket x FNP)	1580012-4IPS	\$378.80	1680012-4IPS	\$503.80
15 x 3" RISER TEE (REPAIR STYLE) (Gasket x Gasket x FNP)	1580015-3IPS	\$506.46	1680015-3IPS	\$673.59
15 x 4" RISER TEE (REPAIR STYLE) (Gasket x Gasket x FNP)	1580015-4IPS	\$531.31	1680015-4IPS	\$706.64
18.7 x 3" RISER TEE (REPAIR STYLE) (Gasket x Gasket x FN)	1580018.7-3IPS	\$920.89	1680018.7-3IPS	\$1,224.79
18.7 x 4" RISER TEE (REPAIR STYLE) (Gasket x Gasket x FN)	1580018.7-4IPS	\$946.09	1680018.7-4IPS	\$1,258.30
21 x 3" RISER TEE (REPAIR STYLE) (Gasket x Gasket x FNP)	1580021-3IPS	\$1,450.55	1680021-3IPS	\$1,929.23
21 x 4" RISER TEE (REPAIR STYLE) (Gasket x Gasket x FNP)	1580021-4IPS	\$1,506.08	1680021-4IPS	\$2,003.08
24 x 3" RISER TEE (REPAIR STYLE) (Gasket x Gasket x FNP)	1580024-3IPS	\$2,078.12	1680024-3IPS	\$2,763.90
24 x 4" RISER TEE (REPAIR STYLE) (Gasket x Gasket x FNP)	1580024-4IPS	\$2,103.50	1680024-4IPS	\$2,797.67
27 x 3" RISER TEE (REPAIR STYLE) (Gasket x Gasket x FNP)	1580027-3IPS	\$2,551.17	1680027-3IPS	\$3,393.05
27 x 4" RISER TEE (REPAIR STYLE) (Gasket x Gasket x FNP)	1580027-4IPS	\$2,582.58	1680027-4IPS	\$3,434.83
6 x 2" RISER TEE (REPAIR STYLE) (Spigot x Gasket x FNPT)	158016-2IPS	\$109.05	168016-2IPS	\$141.68
6 x 3" RISER TEE (REPAIR STYLE) (Spigot x Gasket x FNPT)	158016-3IPS	\$120.85	168016-3IPS	\$165.70
6 x 4" RISER TEE (REPAIR STYLE) (Spigot x Gasket x FNPT)	158016-4IPS	\$127.20	168016-4IPS	\$174.42
8 x 2" RISER TEE (REPAIR STYLE) (Spigot x Gasket x FNPT)	158018-2IPS	\$139.44	168018-2IPS	\$189.73
8 x 3" RISER TEE (REPAIR STYLE) (Spigot x Gasket x FNPT)	158018-3IPS	\$155.12	168018-3IPS	\$210.23
8 x 4" RISER TEE (REPAIR STYLE) (Spigot x Gasket x FNPT)	158018-4IPS	\$163.36	168018-4IPS	\$221.30
10 x 2" RISER TEE (REPAIR STYLE) (Spigot x Gasket x FNPT)	1580110-2IPS	\$190.61	1680110-2IPS	\$257.56
10 x 3" RISER TEE (REPAIR STYLE) (Spigot x Gasket x FNPT)	1580110-3IPS	\$211.21	1680110-3IPS	\$285.32
10 x 4" RISER TEE (REPAIR STYLE) (Spigot x Gasket x FNPT)	1580110-4IPS	\$222.32	1680110-4IPS	\$300.33
12 x 2" RISER TEE (REPAIR STYLE) (Spigot x Gasket x FNPT)	1580112-2IPS	\$274.15	1680112-2IPS	\$370.03
12 x 3" RISER TEE (REPAIR STYLE) (Spigot x Gasket x FNPT)	1580112-3IPS	\$303.75	1680112-3IPS	\$410.02
12 x 4" RISER TEE (REPAIR STYLE) (Spigot x Gasket x FNPT)	1580112-4IPS	\$560.18	1680112-4IPS	\$431.60
15 x 3" RISER TEE (REPAIR STYLE) (Spigot x Gasket x FNPT)	1580115-3IPS	\$389.69	1680115-3IPS	\$480.70
15 x 4" RISER TEE (REPAIR STYLE) (Spigot x Gasket x FNPT)	1580115-4IPS	\$421.34	1680115-4IPS	\$524.15
18.7 x 3" RISER TEE (REPAIR STYLE) (Spigot x Gasket x FN)	1580118.7-3IPS	\$809.46	1680118.7-3IPS	\$1,012.27
18.7 x 4" RISER TEE (REPAIR STYLE) (Spigot x Gasket x FN)	1580118.7-4IPS	\$815.59	1680118.7-4IPS	\$1,024.85
21 x 3" RISER TEE (REPAIR STYLE) (Spigot x Gasket x FNPT)	1580121-3IPS	\$1,223.56	1680121-3IPS	\$1,569.94
21 x 4" RISER TEE (REPAIR STYLE) (Spigot x Gasket x FNPT)	1580121-4IPS	\$1,233.94	1680121-4IPS	\$1,614.65
24 x 3" RISER TEE (REPAIR STYLE) (Spigot x Gasket x FNPT)	1580124-3IPS	\$1,758.25	1680124-3IPS	\$2,197.24
24 x 4" RISER TEE (REPAIR STYLE) (Spigot x Gasket x FNPT)	1580124-4IPS	\$1,937.59	1680124-4IPS	\$2,260.70
27 x 3" RISER TEE (REPAIR STYLE) (Spigot x Gasket x FNPT)	1580127-3IPS	\$2,199.28	1680127-3IPS	\$2,747.70
27 x 4" RISER TEE (REPAIR STYLE) (Spigot x Gasket x FNPT)	1580127-4IPS	\$2,252.50	1680127-4IPS	\$2,827.67
8 x 6" CONCENTRIC REDUCER (Gasket x Gasket) Fabricated	1560086	\$143.05	1660086	\$180.88
10 x 6" CONCENTRIC REDUCER (Gasket x Gasket) Fabricated	15600106	\$265.40	16600106	\$331.79
10 x 8" CONCENTRIC REDUCER (Gasket x Gasket) Fabricated	15600108	\$229.47	16600108	\$291.74
12 x 6" CONCENTRIC REDUCER (Gasket x Gasket) Fabricated	15600126	\$333.56	16600126	\$416.96
12 x 8" CONCENTRIC REDUCER (Gasket x Gasket) Fabricated	15600128	\$366.19	16600128	\$406.07
12 x 10" CONCENTRIC REDUCER (Gasket x Gasket) Fabricated	156001210	\$314.86	166001210	\$402.48
15 x 6" CONCENTRIC REDUCER (Gasket x Gasket) Fabricated	15600156	\$496.60	16600156	\$620.73
15 x 8" CONCENTRIC REDUCER (Gasket x Gasket) Fabricated	15600158	\$506.72	16600158	\$633.41
15 x 10" CONCENTRIC REDUCER (Gasket x Gasket) Fabricated	156001510	\$561.95	166001510	\$647.12
15 x 12" CONCENTRIC REDUCER (Gasket x Gasket) Fabricated	156001512	\$457.91	166001512	\$572.22





PVC PIP GASKETED FITTINGS 100# & 125#

DESCRIPTION	100 PSI	LIST	125 PSI	LIST
18.7 x 6" CONCENTRIC REDUCER (Gasket x Gasket) Fabrica	1560018.76	\$1,007.59	1660018.76	\$1,209.11
18.7 x 8" CONCENTRIC REDUCER (Gasket x Gasket) Fabrica	1560018.78	\$985.76	1660018.78	\$1,182.92
18.7 x 10" CONCENTRIC REDUCER (Gasket x Gasket) Fabric	1560018.71	\$820.49	1660018.71	\$984.58
18.7 x 12" CONCENTRIC REDUCER (Gasket x Gasket) Fabric	1560018.712	\$891.71	1660018.712	\$1,068.13
18.7 x 15" CONCENTRIC REDUCER (Gasket x Gasket) Fabric	1560018.715	\$800.48	1660018.715	\$914.80
18.7 x 16" CONCENTRIC REDUCER (Gasket x Gasket) Fabric	1560018.716	\$736.55	1660018.716	\$883.85
21 x 6" CONCENTRIC REDUCER (Gasket x Gasket) Fabricate	15600216	\$1,483.95	16600216	\$1,780.75
21 x 8" CONCENTRIC REDUCER (Gasket x Gasket) Fabricate	15600218	\$1,521.64	16600218	\$1,825.97
21 x 10" CONCENTRIC REDUCER (Gasket x Gasket) Fabrica	156002110	\$1,578.26	166002110	\$1,893.91
21 x 12" CONCENTRIC REDUCER (Gasket x Gasket) Fabrica	156002112	\$1,704.82	166002112	\$2,045.79
21 x 15" CONCENTRIC REDUCER (Gasket x Gasket) Fabrica	156002115	\$1,402.33	166002115	\$1,753.45
21 x 18.7" CONCENTRIC REDUCER (Gasket x Gasket) Fabric	156002118.7	\$1,258.40	166002118.7	\$1,400.45
24 x 6" CONCENTRIC REDUCER (Gasket x Gasket) Fabricate	15600246	\$2,192.32	16600246	\$2,630.78
24 x 8" CONCENTRIC REDUCER (Gasket x Gasket) Fabricate	15600248	\$2,229.96	16600248	\$2,675.96
24 x 10" CONCENTRIC REDUCER (Gasket x Gasket) Fabrica	156002410	\$2,262.32	166002410	\$2,714.78
24 x 12" CONCENTRIC REDUCER (Gasket x Gasket) Fabrica	156002412	\$2,308.15	166002412	\$2,769.76
24 x 15" CONCENTRIC REDUCER (Gasket x Gasket) Fabrica	156002415	\$2,367.40	166002415	\$2,840.88
24 x 18.7" CONCENTRIC REDUCER (Gasket x Gasket) Fabric	156002418.7	\$2,320.90	166002418.7	\$2,885.59
24 x 21" CONCENTRIC REDUCER (Gasket x Gasket) Fabrica	156002421	\$2,109.90	166002421	\$2,623.25
27 x 6" CONCENTRIC REDUCER (Gasket x Gasket) Fabricate	15600276	\$2,818.55	16600276	\$3,382.25
27 x 8" CONCENTRIC REDUCER (Gasket x Gasket) Fabricate	15600278	\$2,851.09	16600278	\$3,421.31
27 x 10" CONCENTRIC REDUCER (Gasket x Gasket) Fabrica	156002710	\$2,907.78	166002710	\$3,489.33
27 x 12" CONCENTRIC REDUCER (Gasket x Gasket) Fabrica	156002712	\$2,983.61	166002712	\$3,580.33
27 x 15" CONCENTRIC REDUCER (Gasket x Gasket) Fabrica	156002715	\$3,151.24	166002715	\$3,781.49
27 x 18.7" CONCENTRIC REDUCER (Gasket x Gasket) Fabric	156002718.7	\$3,327.10	166002718.7	\$3,992.51
27 x 21" CONCENTRIC REDUCER (Gasket x Gasket) Fabrica	156002721	\$3,456.94	166002721	\$4,148.32
27 x 24" CONCENTRIC REDUCER (Gasket x Gasket) Fabrica	156002724	\$2,652.67	166002724	\$3,380.80
6 x 2" CONCENTRIC REDUCER (Small End Bell) (SEB) (Spig	156206-2IPS	\$135.22	166206-2IPS	\$169.03
6 x 3" CONCENTRIC REDUCER (Small End Bell) (SEB) (Spig	156206-3IPS	\$137.96	166206-3IPS	\$172.46
6 x 4" CONCENTRIC REDUCER (Small End Bell) (SEB) (Spig	156206-4IPS	\$79.51	166206-4IPS	\$101.82
8 x 2" CONCENTRIC REDUCER (Small End Bell) (SEB) (Spig	156208-2IPS	\$171.20	166208-2IPS	\$214.00
8 x 3" CONCENTRIC REDUCER (Small End Bell) (SEB) (Spig	156208-3IPS	\$174.70	166208-3IPS	\$218.36
8 x 4" CONCENTRIC REDUCER (Small End Bell) (SEB) (Spig	156208-4IPS	\$141.55	166208-4IPS	\$144.38
8 x 6" CONCENTRIC REDUCER (Small End Bell) (SEB) (Spig	1562086	\$99.97	1662086	\$108.16
10 x 2" CONCENTRIC REDUCER (Small End Bell) (SEB) (Spig	1562010-2IPS	\$278.69	1662010-2IPS	\$348.37
10 x 3" CONCENTRIC REDUCER (Small End Bell) (SEB) (Spig	1562010-3IPS	\$284.36	1662010-3IPS	\$355.45
10 x 4" CONCENTRIC REDUCER (Small End Bell) (SEB) (Spig	1562010-4IPS	\$287.22	1662010-4IPS	\$359.03
10 x 6" CONCENTRIC REDUCER (Small End Bell) (SEB) (Spig	15620106	\$220.27	16620106	\$243.88
10 x 8" CONCENTRIC REDUCER (Small End Bell) (SEB) (Spig	15620108	\$158.08	16620108	\$193.51
12 x 2" CONCENTRIC REDUCER (Small End Bell) (SEB) (Spig	1562012-2IPS	\$380.66	1662012-2IPS	\$475.83
12 x 3" CONCENTRIC REDUCER (Small End Bell) (SEB) (Spig	1562012-3IPS	\$388.39	1662012-3IPS	\$485.48
12 x 4" CONCENTRIC REDUCER (Small End Bell) (SEB) (Spig	1562012-4IPS	\$392.32	1662012-4IPS	\$490.40
12 x 6" CONCENTRIC REDUCER (Small End Bell) (SEB) (Spig	15620126	\$400.28	16620126	\$500.35
12 x 8" CONCENTRIC REDUCER (Small End Bell) (SEB) (Spig	15620128	\$312.53	16620128	\$344.96
12 x 10" CONCENTRIC REDUCER (Small End Bell) (SEB) (Sp	156201210	\$211.15	166201210	\$273.64
15 x 3" CONCENTRIC REDUCER (Small End Bell) (SEB) (Spig	1562015-3IPS	\$560.87	1662015-3IPS	\$701.08
15 x 4" CONCENTRIC REDUCER (Small End Bell) (SEB) (Spig	1562015-4IPS	\$572.30	1662015-4IPS	\$715.39
15 x 6" CONCENTRIC REDUCER (Small End Bell) (SEB) (Spig	15620156	\$595.91	16620156	\$744.88
15 x 8" CONCENTRIC REDUCER (Small End Bell) (SEB) (Spig	15620158	\$608.08	16620158	\$760.09
15 x 10" CONCENTRIC REDUCER (Small End Bell) (SEB) (Sp	156201510	\$451.25	166201510	\$540.53
15 x 12" CONCENTRIC REDUCER (Small End Bell) (SEB) (Sp	156201512	\$326.55	166201512	\$463.22



PVC PIP GASKETED FITTINGS 100# & 125#

DESCRIPTION	100 PSI	LIST	125 PSI	LIST
18.7 x 3" CONCENTRIC REDUCER (Small End Bell) (SEB) (Spigot)	1562018.7-3IPS	\$1,216.82	1662018.7-3IPS	\$1,460.17
18.7 x 4" CONCENTRIC REDUCER (Small End Bell) (SEB) (Spigot)	1562018.7-4IPS	\$1,150.49	1662018.7-4IPS	\$1,380.59
18.7 x 6" CONCENTRIC REDUCER (Small End Bell) (SEB) (Spigot)	1562018.76	\$1,209.11	1662018.76	\$1,450.94
18.7 x 8" CONCENTRIC REDUCER (Small End Bell) (SEB) (Spigot)	1562018.78	\$1,182.92	1662018.78	\$1,419.50
18.7 x 10" CONCENTRIC REDUCER (Small End Bell) (SEB) (Spigot)	1562018.71	\$984.58	1662018.71	\$1,181.50
18.7 x 12" CONCENTRIC REDUCER (Small End Bell) (SEB) (Spigot)	1562018.712	\$719.71	1662018.712	\$861.10
18.7 x 15" CONCENTRIC REDUCER (Small End Bell) (SEB) (Spigot)	1562018.715	\$631.54	1662018.715	\$736.55
21 x 3" CONCENTRIC REDUCER (Small End Bell) (SEB) (Spigot)	1562021-3IPS	\$1,686.62	1662021-3IPS	\$2,023.94
21 x 4" CONCENTRIC REDUCER (Small End Bell) (SEB) (Spigot)	1562021-4IPS	\$1,722.53	1662021-4IPS	\$2,067.04
21 x 6" CONCENTRIC REDUCER (Small End Bell) (SEB) (Spigot)	15620216	\$1,780.75	16620216	\$2,136.89
21 x 8" CONCENTRIC REDUCER (Small End Bell) (SEB) (Spigot)	15620218	\$1,825.97	16620218	\$2,191.16
21 x 10" CONCENTRIC REDUCER (Small End Bell) (SEB) (Spigot)	156202110	\$1,893.91	166202110	\$2,272.68
21 x 12" CONCENTRIC REDUCER (Small End Bell) (SEB) (Spigot)	156202112	\$2,045.79	166202112	\$2,454.95
21 x 15" CONCENTRIC REDUCER (Small End Bell) (SEB) (Spigot)	156202115	\$1,121.68	166202115	\$1,402.10
21 x 18.7" CONCENTRIC REDUCER (Small End Bell) (SEB) (Spigot)	156202118.7	\$951.94	166202118.7	\$1,104.98
24 x 3" CONCENTRIC REDUCER (Small End Bell) (SEB) (Spigot)	1562024-3IPS	\$2,569.34	1662024-3IPS	\$3,083.21
24 x 4" CONCENTRIC REDUCER (Small End Bell) (SEB) (Spigot)	1562024-4IPS	\$2,595.27	1662024-4IPS	\$3,114.32
24 x 6" CONCENTRIC REDUCER (Small End Bell) (SEB) (Spigot)	15620246	\$2,630.78	16620246	\$3,156.94
24 x 8" CONCENTRIC REDUCER (Small End Bell) (SEB) (Spigot)	15620248	\$2,675.96	16620248	\$3,211.15
24 x 10" CONCENTRIC REDUCER (Small End Bell) (SEB) (Spigot)	156202410	\$2,714.78	166202410	\$3,257.73
24 x 12" CONCENTRIC REDUCER (Small End Bell) (SEB) (Spigot)	156202412	\$2,769.76	166202412	\$3,323.73
24 x 15" CONCENTRIC REDUCER (Small End Bell) (SEB) (Spigot)	156202415	\$2,840.88	166202415	\$3,409.05
24 x 18.7" CONCENTRIC REDUCER (Small End Bell) (SEB) (Spigot)	156202418.7	\$1,743.13	166202418.7	\$1,938.96
24 x 21" CONCENTRIC REDUCER (Small End Bell) (SEB) (Spigot)	156202421	\$1,586.84	166202421	\$1,762.27
27 x 3" CONCENTRIC REDUCER (Small End Bell) (SEB) (Spigot)	1562027-3IPS	\$3,282.82	1662027-3IPS	\$3,939.38
27 x 4" CONCENTRIC REDUCER (Small End Bell) (SEB) (Spigot)	1562027-4IPS	\$3,349.82	1662027-4IPS	\$4,019.80
27 x 6" CONCENTRIC REDUCER (Small End Bell) (SEB) (Spigot)	15620276	\$3,382.25	16620276	\$4,058.70
27 x 8" CONCENTRIC REDUCER (Small End Bell) (SEB) (Spigot)	15620278	\$3,421.31	16620278	\$4,105.57
27 x 10" CONCENTRIC REDUCER (Small End Bell) (SEB) (Spigot)	156202710	\$3,489.33	166202710	\$4,187.20
27 x 12" CONCENTRIC REDUCER (Small End Bell) (SEB) (Spigot)	156202712	\$3,580.33	166202712	\$4,296.40
27 x 15" CONCENTRIC REDUCER (Small End Bell) (SEB) (Spigot)	156202715	\$3,781.49	166202715	\$4,537.81
27 x 18.7" CONCENTRIC REDUCER (Small End Bell) (SEB) (Spigot)	156202718.7	\$3,992.51	166202718.7	\$4,791.03
27 x 21" CONCENTRIC REDUCER (Small End Bell) (SEB) (Spigot)	156202721	\$4,148.32	166202721	\$4,977.99
27 x 24" CONCENTRIC REDUCER (Small End Bell) (SEB) (Spigot)	156202724	\$2,928.97	166202724	\$2,750.29
6 x 2" CONCENTRIC REDUCER (Large End Bell) (LEB) (Gasket)	156406-2IPS	\$162.28	166406-2IPS	\$202.83
6 x 3" CONCENTRIC REDUCER (Large End Bell) (LEB) (Gasket)	156406-3IPS	\$165.56	166406-3IPS	\$206.95
6 x 4" CONCENTRIC REDUCER (Large End Bell) (LEB) (Gasket)	156406-4IPS	\$80.92	166406-4IPS	\$117.05
8 x 2" CONCENTRIC REDUCER (Large End Bell) (LEB) (Gasket)	156408-2IPS	\$205.44	166408-2IPS	\$256.80
8 x 3" CONCENTRIC REDUCER (Large End Bell) (LEB) (Gasket)	156408-3IPS	\$118.09	166408-3IPS	\$144.38
8 x 4" CONCENTRIC REDUCER (Large End Bell) (LEB) (Gasket)	156408-4IPS	\$128.34	166408-4IPS	\$166.67
8 x 6" CONCENTRIC REDUCER (Large End Bell) (LEB) (Gasket)	1564086	\$115.33	1664086	\$151.96
10 x 2" CONCENTRIC REDUCER (Large End Bell) (LEB) (Gasket)	1564010-2IPS	\$334.43	1664010-2IPS	\$418.04
10 x 3" CONCENTRIC REDUCER (Large End Bell) (LEB) (Gasket)	1564010-3IPS	\$341.23	1664010-3IPS	\$426.53
10 x 4" CONCENTRIC REDUCER (Large End Bell) (LEB) (Gasket)	1564010-4IPS	\$344.67	1664010-4IPS	\$430.83
10 x 6" CONCENTRIC REDUCER (Large End Bell) (LEB) (Gasket)	15640106	\$185.84	16640106	\$256.68
10 x 8" CONCENTRIC REDUCER (Large End Bell) (LEB) (Gasket)	15640108	\$166.32	16640108	\$233.05
12 x 2" CONCENTRIC REDUCER (Large End Bell) (LEB) (Gasket)	1564012-2IPS	\$456.79	1664012-2IPS	\$571.00
12 x 3" CONCENTRIC REDUCER (Large End Bell) (LEB) (Gasket)	1564012-3IPS	\$466.07	1664012-3IPS	\$582.59
12 x 4" CONCENTRIC REDUCER (Large End Bell) (LEB) (Gasket)	1564012-4IPS	\$470.78	1664012-4IPS	\$588.47
12 x 6" CONCENTRIC REDUCER (Large End Bell) (LEB) (Gasket)	15640126	\$480.34	16640126	\$600.43
12 x 8" CONCENTRIC REDUCER (Large End Bell) (LEB) (Gasket)	15640128	\$272.43	16640128	\$333.17
12 x 10" CONCENTRIC REDUCER (Large End Bell) (LEB) (Gasket)	156401210	\$244.01	166401210	\$302.89



PVC PIP GASKETED FITTINGS 100# & 125#

DESCRIPTION	100 PSI	LIST	125 PSI	LIST
15 x 3" CONCENTRIC REDUCER (Large End Bell) (LEB) (Gas)	1564015-3IPS	\$673.04	1664015-3IPS	\$841.30
15 x 4" CONCENTRIC REDUCER (Large End Bell) (LEB) (Gas)	1564015-4IPS	\$686.77	1664015-4IPS	\$858.47
15 x 6" CONCENTRIC REDUCER (Large End Bell) (LEB) (Gas)	15640156	\$715.08	16640156	\$893.86
15 x 8" CONCENTRIC REDUCER (Large End Bell) (LEB) (Gas)	15640158	\$729.69	16640158	\$912.10
15 x 10" CONCENTRIC REDUCER (Large End Bell) (LEB) (Gas)	156401510	\$453.64	166401510	\$511.12
15 x 12" CONCENTRIC REDUCER (Large End Bell) (LEB) (Gas)	156401512	\$405.88	166401512	\$457.91
18.7 x 3" CONCENTRIC REDUCER (Large End Bell) (LEB) (Gas)	1564018.7-3IPS	\$1,460.17	1664018.7-3IPS	\$1,752.20
18.7 x 4" CONCENTRIC REDUCER (Large End Bell) (LEB) (Gas)	1564018.7-4IPS	\$1,380.59	1664018.7-4IPS	\$1,656.71
18.7 x 6" CONCENTRIC REDUCER (Large End Bell) (LEB) (Gas)	1564018.76	\$1,450.94	1664018.76	\$1,741.13
18.7 x 8" CONCENTRIC REDUCER (Large End Bell) (LEB) (Gas)	1564018.78	\$1,419.50	1664018.78	\$1,703.39
18.7 x 10" CONCENTRIC REDUCER (Large End Bell) (LEB) (Gas)	1564018.71	\$1,181.50	1664018.71	\$1,417.79
18.7 x 12" CONCENTRIC REDUCER (Large End Bell) (LEB) (Gas)	1564018.712	\$861.93	1664018.712	\$893.93
18.7 x 15" CONCENTRIC REDUCER (Large End Bell) (LEB) (Gas)	1564018.715	\$771.75	1664018.715	\$800.48
21 x 3" CONCENTRIC REDUCER (Large End Bell) (LEB) (Gas)	1564021-3IPS	\$2,023.94	1664021-3IPS	\$2,428.72
21 x 4" CONCENTRIC REDUCER (Large End Bell) (LEB) (Gas)	1564021-4IPS	\$2,067.04	1664021-4IPS	\$2,480.45
21 x 6" CONCENTRIC REDUCER (Large End Bell) (LEB) (Gas)	15640216	\$2,136.89	16640216	\$2,564.28
21 x 8" CONCENTRIC REDUCER (Large End Bell) (LEB) (Gas)	15640218	\$2,191.16	16640218	\$2,629.40
21 x 10" CONCENTRIC REDUCER (Large End Bell) (LEB) (Gas)	156402110	\$2,272.68	166402110	\$2,727.23
21 x 12" CONCENTRIC REDUCER (Large End Bell) (LEB) (Gas)	156402112	\$2,454.95	166402112	\$2,945.93
21 x 15" CONCENTRIC REDUCER (Large End Bell) (LEB) (Gas)	156402115	\$1,341.23	166402115	\$1,446.47
21 x 18.7" CONCENTRIC REDUCER (Large End Bell) (LEB) (Gas)	156402118.7	\$1,200.91	166402118.7	\$1,315.04
24 x 3" CONCENTRIC REDUCER (Large End Bell) (LEB) (Gas)	1564024-3IPS	\$3,083.21	1664024-3IPS	\$3,699.85
24 x 4" CONCENTRIC REDUCER (Large End Bell) (LEB) (Gas)	1564024-4IPS	\$3,114.32	1664024-4IPS	\$3,737.18
24 x 6" CONCENTRIC REDUCER (Large End Bell) (LEB) (Gas)	15640246	\$3,156.94	16640246	\$3,788.32
24 x 8" CONCENTRIC REDUCER (Large End Bell) (LEB) (Gas)	15640248	\$3,211.15	16640248	\$3,853.38
24 x 10" CONCENTRIC REDUCER (Large End Bell) (LEB) (Gas)	156402410	\$3,257.73	166402410	\$3,909.28
24 x 12" CONCENTRIC REDUCER (Large End Bell) (LEB) (Gas)	156402412	\$3,323.73	166402412	\$3,988.47
24 x 15" CONCENTRIC REDUCER (Large End Bell) (LEB) (Gas)	156402415	\$3,409.05	166402415	\$4,090.87
24 x 18.7" CONCENTRIC REDUCER (Large End Bell) (LEB) (Gas)	156402418.7	\$2,011.16	166402418.7	\$2,425.96
24 x 21" CONCENTRIC REDUCER (Large End Bell) (LEB) (Gas)	156402421	\$1,828.22	166402421	\$2,205.40
27 x 3" CONCENTRIC REDUCER (Large End Bell) (LEB) (Gas)	1564027-3IPS	\$3,939.38	1664027-3IPS	\$4,727.26
27 x 4" CONCENTRIC REDUCER (Large End Bell) (LEB) (Gas)	1564027-4IPS	\$4,019.80	1664027-4IPS	\$4,823.75
27 x 6" CONCENTRIC REDUCER (Large End Bell) (LEB) (Gas)	15640276	\$4,058.70	16640276	\$4,870.44
27 x 8" CONCENTRIC REDUCER (Large End Bell) (LEB) (Gas)	15640278	\$4,105.57	16640278	\$4,926.68
27 x 10" CONCENTRIC REDUCER (Large End Bell) (LEB) (Gas)	156402710	\$4,187.20	166402710	\$5,024.63
27 x 12" CONCENTRIC REDUCER (Large End Bell) (LEB) (Gas)	156402712	\$4,296.40	166402712	\$5,155.68
27 x 15" CONCENTRIC REDUCER (Large End Bell) (LEB) (Gas)	156402715	\$4,537.81	166402715	\$5,445.35
27 x 18.7" CONCENTRIC REDUCER (Large End Bell) (LEB) (Gas)	156402718.7	\$4,706.63	166402718.7	\$5,647.96
27 x 21" CONCENTRIC REDUCER (Large End Bell) (LEB) (Gas)	156402721	\$4,884.54	166402721	\$5,861.45
27 x 24" CONCENTRIC REDUCER (Large End Bell) (LEB) (Gas)	156402724	\$2,554.47	166402724	\$3,047.45
6 x 2" ECCENTRIC REDUCER (Gasket x Gasket) Fabricated	156106-2IPS	\$112.70	166106-2IPS	\$140.86
6 x 3" ECCENTRIC REDUCER (Gasket x Gasket) Fabricated	156106-3IPS	\$114.97	166106-3IPS	\$143.72
6 x 4" ECCENTRIC REDUCER (Gasket x Gasket) Fabricated	156106-4IPS	\$99.98	166106-4IPS	\$128.95
8 x 2" ECCENTRIC REDUCER (Gasket x Gasket) Fabricated	156108-2IPS	\$142.66	166108-2IPS	\$178.34
8 x 3" ECCENTRIC REDUCER (Gasket x Gasket) Fabricated	156108-3IPS	\$145.58	166108-3IPS	\$181.97
8 x 4" ECCENTRIC REDUCER (Gasket x Gasket) Fabricated	156108-4IPS	\$147.06	166108-4IPS	\$195.39
8 x 6" ECCENTRIC REDUCER (Gasket x Gasket) Fabricated	1561086	\$131.62	1661086	\$170.30
10 x 2" ECCENTRIC REDUCER (Gasket x Gasket) Fabricated	1561010-2IPS	\$232.24	1661010-2IPS	\$290.30
10 x 3" ECCENTRIC REDUCER (Gasket x Gasket) Fabricated	1561010-3IPS	\$236.96	1661010-3IPS	\$296.19
10 x 4" ECCENTRIC REDUCER (Gasket x Gasket) Fabricated	1561010-4IPS	\$239.36	1661010-4IPS	\$299.20
10 x 6" ECCENTRIC REDUCER (Gasket x Gasket) Fabricated	15610106	\$244.22	16610106	\$305.27
10 x 8" ECCENTRIC REDUCER (Gasket x Gasket) Fabricated	15610108	\$211.15	16610108	\$268.45



PVC PIP GASKETED FITTINGS 100# & 125#

DESCRIPTION	100 PSI	LIST	125 PSI	LIST
12 x 2" ECCENTRIC REDUCER (Gasket x Gasket) Fabricated	1561012-2IPS	\$317.21	1661012-2IPS	\$396.52
12 x 3" ECCENTRIC REDUCER (Gasket x Gasket) Fabricated	1561012-3IPS	\$323.66	1661012-3IPS	\$404.59
12 x 4" ECCENTRIC REDUCER (Gasket x Gasket) Fabricated	1561012-4IPS	\$326.93	1661012-4IPS	\$408.66
12 x 6" ECCENTRIC REDUCER (Gasket x Gasket) Fabricated	15610126	\$333.58	16610126	\$416.96
12 x 8" ECCENTRIC REDUCER (Gasket x Gasket) Fabricated	15610128	\$336.94	16610128	\$406.07
12 x 10" ECCENTRIC REDUCER (Gasket x Gasket) Fabricate	156101210	\$289.70	166101210	\$370.33
15 x 3" ECCENTRIC REDUCER (Gasket x Gasket) Fabricated	1561015-3IPS	\$467.39	1661015-3IPS	\$584.24
15 x 4" ECCENTRIC REDUCER (Gasket x Gasket) Fabricated	1561015-4IPS	\$476.93	1661015-4IPS	\$596.16
15 x 6" ECCENTRIC REDUCER (Gasket x Gasket) Fabricated	15610156	\$496.60	16610156	\$620.74
15 x 8" ECCENTRIC REDUCER (Gasket x Gasket) Fabricated	15610158	\$506.72	16610158	\$633.41
15 x 10" ECCENTRIC REDUCER (Gasket x Gasket) Fabricate	156101510	\$517.07	166101510	\$647.12
15 x 12" ECCENTRIC REDUCER (Gasket x Gasket) Fabricate	156101512	\$421.34	166101512	\$526.52
18.7 x 3" ECCENTRIC REDUCER (Gasket x Gasket) Fabricate	1561018.7-3IPS	\$1,014.01	1661018.7-3IPS	\$1,216.80
18.7 x 4" ECCENTRIC REDUCER (Gasket x Gasket) Fabricate	1561018.7-4IPS	\$958.75	1661018.7-4IPS	\$1,150.49
18.7 x 6" ECCENTRIC REDUCER (Gasket x Gasket) Fabricate	1561018.76	\$1,007.60	1661018.76	\$1,209.11
18.7 x 8" ECCENTRIC REDUCER (Gasket x Gasket) Fabricate	1561018.78	\$985.77	1661018.78	\$1,182.92
18.7 x 10" ECCENTRIC REDUCER (Gasket x Gasket) Fabrica	1561018.71	\$820.49	1661018.71	\$984.58
18.7 x 12" ECCENTRIC REDUCER (Gasket x Gasket) Fabrica	1561018.712	\$818.02	1661018.712	\$982.81
18.7 x 15" ECCENTRIC REDUCER (Gasket x Gasket) Fabrica	1561018.715	\$736.55	1661018.715	\$841.73
21 x 3" ECCENTRIC REDUCER (Gasket x Gasket) Fabricated	1561021-3IPS	\$1,405.51	1661021-3IPS	\$1,686.62
21 x 4" ECCENTRIC REDUCER (Gasket x Gasket) Fabricated	1561021-4IPS	\$1,435.45	1661021-4IPS	\$1,722.53
21 x 6" ECCENTRIC REDUCER (Gasket x Gasket) Fabricated	15610216	\$1,483.96	16610216	\$1,780.75
21 x 8" ECCENTRIC REDUCER (Gasket x Gasket) Fabricated	15610218	\$1,521.65	16610218	\$1,825.97
21 x 10" ECCENTRIC REDUCER (Gasket x Gasket) Fabricate	156102110	\$1,578.26	166102110	\$1,893.91
21 x 12" ECCENTRIC REDUCER (Gasket x Gasket) Fabricate	156102112	\$1,704.82	166102112	\$2,045.79
21 x 15" ECCENTRIC REDUCER (Gasket x Gasket) Fabricate	156102115	\$1,290.31	166102115	\$1,613.41
21 x 18.7" ECCENTRIC REDUCER (Gasket x Gasket) Fabrica	156102118.7	\$1,157.90	166102118.7	\$1,288.58
24 x 3" ECCENTRIC REDUCER (Gasket x Gasket) Fabricated	1561024-3IPS	\$2,141.12	1661024-3IPS	\$2,569.34
24 x 4" ECCENTRIC REDUCER (Gasket x Gasket) Fabricated	1561024-4IPS	\$2,162.72	1661024-4IPS	\$2,595.27
24 x 6" ECCENTRIC REDUCER (Gasket x Gasket) Fabricated	15610246	\$2,192.32	16610246	\$2,630.78
24 x 8" ECCENTRIC REDUCER (Gasket x Gasket) Fabricated	15610248	\$2,229.96	16610248	\$2,675.97
24 x 10" ECCENTRIC REDUCER (Gasket x Gasket) Fabricate	156102410	\$2,262.32	166102410	\$2,714.78
24 x 12" ECCENTRIC REDUCER (Gasket x Gasket) Fabricate	156102412	\$2,308.13	166102412	\$2,769.77
24 x 15" ECCENTRIC REDUCER (Gasket x Gasket) Fabricate	156102415	\$2,367.40	166102415	\$2,840.88
24 x 18.7" ECCENTRIC REDUCER (Gasket x Gasket) Fabrica	156102418.7	\$2,135.52	166102418.7	\$2,655.11
24 x 21" ECCENTRIC REDUCER (Gasket x Gasket) Fabricate	156102421	\$1,941.38	166102421	\$2,413.75
27 x 3" ECCENTRIC REDUCER (Gasket x Gasket) Fabricated	1561027-3IPS	#VALUE!	1661027-3IPS	\$3,282.82
27 x 4" ECCENTRIC REDUCER (Gasket x Gasket) Fabricated	1561027-4IPS	\$2,791.52	1661027-4IPS	\$3,349.82
27 x 6" ECCENTRIC REDUCER (Gasket x Gasket) Fabricated	15610276	\$2,818.54	16610276	\$3,382.25
27 x 8" ECCENTRIC REDUCER (Gasket x Gasket) Fabricated	15610278	\$2,851.09	16610278	\$3,421.31
27 x 10" ECCENTRIC REDUCER (Gasket x Gasket) Fabricate	156102710	\$2,907.77	166102710	\$3,489.32
27 x 12" ECCENTRIC REDUCER (Gasket x Gasket) Fabricate	156102712	\$2,983.61	166102712	\$3,580.33
27 x 15" ECCENTRIC REDUCER (Gasket x Gasket) Fabricate	156102715	\$3,151.24	166102715	\$3,781.51
27 x 18.7" ECCENTRIC REDUCER (Gasket x Gasket) Fabrica	156102718.7	\$3,327.15	166102718.7	\$3,992.53
27 x 21" ECCENTRIC REDUCER (Gasket x Gasket) Fabricate	156102721	\$3,456.94	166102721	\$4,148.32
27 x 24" ECCENTRIC REDUCER (Gasket x Gasket) Fabricate	156102724	\$2,440.81	166102724	\$3,110.77
6 x 2" ECCENTRIC REDUCER (Small End Bell (SEB) (Spigot x	156306-2IPS	\$148.75	166306-2IPS	\$185.93
6 x 3" ECCENTRIC REDUCER (Small End Bell (SEB) (Spigot x	156306-3IPS	\$151.76	166306-3IPS	\$189.71
6 x 4" ECCENTRIC REDUCER (Small End Bell (SEB) (Spigot x	156306-4IPS	\$131.97	166306-4IPS	\$170.21
8 x 2" ECCENTRIC REDUCER (Small End Bell (SEB) (Spigot x	156308-2IPS	\$188.32	166308-2IPS	\$235.39
8 x 3" ECCENTRIC REDUCER (Small End Bell (SEB) (Spigot x	156308-3IPS	\$192.16	166308-3IPS	\$240.20
8 x 4" ECCENTRIC REDUCER (Small End Bell (SEB) (Spigot x	156308-4IPS	\$194.10	166308-4IPS	\$242.62
8 x 6" ECCENTRIC REDUCER (Small End Bell (SEB) (Spigot x	1563086	\$173.74	1663086	\$217.18





PVC PIP GASKETED FITTINGS 100# & 125#

DESCRIPTION	100 PSI	LIST	125 PSI	LIST
10 x 2" ECCENTRIC REDUCER (Small End Bell (SEB) (Spigot)	1563010-2IPS	\$306.56	1663010-2IPS	\$383.21
10 x 3" ECCENTRIC REDUCER (Small End Bell (SEB) (Spigot)	1563010-3IPS	\$312.79	1663010-3IPS	\$390.98
10 x 4" ECCENTRIC REDUCER (Small End Bell (SEB) (Spigot)	1563010-4IPS	\$315.94	1663010-4IPS	\$394.93
10 x 6" ECCENTRIC REDUCER (Small End Bell (SEB) (Spigot)	15630106	\$322.51	16630106	\$403.78
10 x 8" ECCENTRIC REDUCER (Small End Bell (SEB) (Spigot)	15630108	\$173.88	16630108	\$212.85
12 x 2" ECCENTRIC REDUCER (Small End Bell (SEB) (Spigot)	1563012-2IPS	\$418.73	1663012-2IPS	\$523.42
12 x 3" ECCENTRIC REDUCER (Small End Bell (SEB) (Spigot)	1563012-3IPS	\$427.23	1663012-3IPS	\$534.04
12 x 4" ECCENTRIC REDUCER (Small End Bell (SEB) (Spigot)	1563012-4IPS	\$431.56	1663012-4IPS	\$539.43
12 x 6" ECCENTRIC REDUCER (Small End Bell (SEB) (Spigot)	15630126	\$440.31	16630126	\$550.39
12 x 8" ECCENTRIC REDUCER (Small End Bell (SEB) (Spigot)	15630128	\$444.77	16630128	\$555.97
12 x 10" ECCENTRIC REDUCER (Small End Bell (SEB) (Spigot)	156301210	\$232.25	166301210	\$301.01
15 x 3" ECCENTRIC REDUCER (Small End Bell (SEB) (Spigot)	1563015-3IPS	\$616.94	1663015-3IPS	\$771.19
15 x 4" ECCENTRIC REDUCER (Small End Bell (SEB) (Spigot)	1563015-4IPS	\$629.54	1663015-4IPS	\$786.92
15 x 6" ECCENTRIC REDUCER (Small End Bell (SEB) (Spigot)	15630156	\$655.50	16630156	\$819.37
15 x 8" ECCENTRIC REDUCER (Small End Bell (SEB) (Spigot)	15630158	\$668.88	16630158	\$836.10
15 x 10" ECCENTRIC REDUCER (Small End Bell (SEB) (Spigot)	156301510	\$682.52	166301510	\$853.16
15 x 12" ECCENTRIC REDUCER (Small End Bell (SEB) (Spigot)	156301512	\$359.20	166301512	\$509.54
18.7 x 3" ECCENTRIC REDUCER (Small End Bell (SEB) (Spigot)	1563018.7-3IPS	\$1,338.49	1663018.7-3IPS	\$1,606.18
18.7 x 4" ECCENTRIC REDUCER (Small End Bell (SEB) (Spigot)	1563018.7-4IPS	\$1,265.54	1663018.7-4IPS	\$1,518.65
18.7 x 6" ECCENTRIC REDUCER (Small End Bell (SEB) (Spigot)	1563018.76	\$1,330.04	1663018.76	\$1,596.03
18.7 x 8" ECCENTRIC REDUCER (Small End Bell (SEB) (Spigot)	1563018.78	\$1,301.21	1663018.78	\$1,561.44
18.7 x 10" ECCENTRIC REDUCER (Small End Bell (SEB) (Spigot)	1563018.71	\$1,083.04	1663018.71	\$1,299.64
18.7 x 12" ECCENTRIC REDUCER (Small End Bell (SEB) (Spigot)	1563018.712	\$972.23	1663018.712	\$1,215.37
18.7 x 15" ECCENTRIC REDUCER (Small End Bell (SEB) (Spigot)	1563018.715	\$694.69	1663018.715	\$810.20
21 x 3" ECCENTRIC REDUCER (Small End Bell (SEB) (Spigot)	1563021-3IPS	\$1,855.28	1663021-3IPS	\$2,226.32
21 x 4" ECCENTRIC REDUCER (Small End Bell (SEB) (Spigot)	1563021-4IPS	\$1,894.78	1663021-4IPS	\$2,273.74
21 x 6" ECCENTRIC REDUCER (Small End Bell (SEB) (Spigot)	15630216	\$1,958.82	16630216	\$2,350.59
21 x 8" ECCENTRIC REDUCER (Small End Bell (SEB) (Spigot)	15630218	\$2,008.57	16630218	\$2,410.29
21 x 10" ECCENTRIC REDUCER (Small End Bell (SEB) (Spigot)	156302110	\$2,083.29	166302110	\$2,499.96
21 x 12" ECCENTRIC REDUCER (Small End Bell (SEB) (Spigot)	156302112	\$2,250.37	166302112	\$2,700.44
21 x 15" ECCENTRIC REDUCER (Small End Bell (SEB) (Spigot)	156302115	\$1,703.21	166302115	\$2,129.02
21 x 18.7" ECCENTRIC REDUCER (Small End Bell (SEB) (Spigot)	156302118.7	\$1,047.14	166302118.7	\$1,215.49
24 x 3" ECCENTRIC REDUCER (Small End Bell (SEB) (Spigot)	1563024-3IPS	\$2,826.28	1663024-3IPS	\$3,391.53
24 x 4" ECCENTRIC REDUCER (Small End Bell (SEB) (Spigot)	1563024-4IPS	\$2,854.80	1663024-4IPS	\$3,425.76
24 x 6" ECCENTRIC REDUCER (Small End Bell (SEB) (Spigot)	15630246	\$2,893.85	16630246	\$3,472.63
24 x 8" ECCENTRIC REDUCER (Small End Bell (SEB) (Spigot)	15630248	\$2,943.55	16630248	\$3,532.26
24 x 10" ECCENTRIC REDUCER (Small End Bell (SEB) (Spigot)	156302410	\$2,986.26	166302410	\$3,583.52
24 x 12" ECCENTRIC REDUCER (Small End Bell (SEB) (Spigot)	156302412	\$3,046.75	166302412	\$3,656.09
24 x 15" ECCENTRIC REDUCER (Small End Bell (SEB) (Spigot)	156302415	\$3,124.97	166302415	\$3,749.96
24 x 18.7" ECCENTRIC REDUCER (Small End Bell (SEB) (Spigot)	156302418.7	\$2,818.88	166302418.7	\$3,504.74
24 x 21" ECCENTRIC REDUCER (Small End Bell (SEB) (Spigot)	156302421	\$2,562.62	166302421	\$3,186.13
27 x 3" ECCENTRIC REDUCER (Small End Bell (SEB) (Spigot)	1563027-3IPS	\$3,611.09	1663027-3IPS	\$4,333.33
27 x 4" ECCENTRIC REDUCER (Small End Bell (SEB) (Spigot)	1563027-4IPS	\$3,684.81	1663027-4IPS	\$4,421.78
27 x 6" ECCENTRIC REDUCER (Small End Bell (SEB) (Spigot)	15630276	\$3,720.48	16630276	\$4,464.58
27 x 8" ECCENTRIC REDUCER (Small End Bell (SEB) (Spigot)	15630278	\$3,763.43	16630278	\$4,516.12
27 x 10" ECCENTRIC REDUCER (Small End Bell (SEB) (Spigot)	156302710	\$3,838.25	166302710	\$4,605.91
27 x 12" ECCENTRIC REDUCER (Small End Bell (SEB) (Spigot)	156302712	\$3,938.36	166302712	\$4,726.04
27 x 15" ECCENTRIC REDUCER (Small End Bell (SEB) (Spigot)	156302715	\$4,159.65	166302715	\$4,991.57
27 x 18.7" ECCENTRIC REDUCER (Small End Bell (SEB) (Spigot)	156302718.7	\$4,391.77	166302718.7	\$5,270.13
27 x 21" ECCENTRIC REDUCER (Small End Bell (SEB) (Spigot)	156302721	\$4,563.16	166302721	\$5,475.79
27 x 24" ECCENTRIC REDUCER (Small End Bell (SEB) (Spigot)	156302724	\$3,221.87	166302724	\$4,106.21





PVC PIP GASKETED FITTINGS 100# & 125#

DESCRIPTION	100 PSI	LIST	125 PSI	LIST
6 x 2" CONCENTRIC REDUCER (Surface Style) (Gasket x Hub)	156616-2IPS	\$101.42	166616-2IPS	\$126.77
6 x 3" CONCENTRIC REDUCER (Surface Style) (Gasket x Hub)	156616-3IPS	\$103.47	166616-3IPS	\$129.35
6 x 4" CONCENTRIC REDUCER (Surface Style) (Gasket x Hub)	156616-4IPS	\$89.98	166616-4IPS	\$116.06
8 x 2" CONCENTRIC REDUCER (Surface Style) (Gasket x Hub)	156618-2IPS	\$128.40	166618-2IPS	\$160.50
8 x 3" CONCENTRIC REDUCER (Surface Style) (Gasket x Hub)	156618-3IPS	\$131.02	166618-3IPS	\$163.77
8 x 4" CONCENTRIC REDUCER (Surface Style) (Gasket x Hub)	156618-4IPS	\$132.35	166618-4IPS	\$175.85
8 x 6" CONCENTRIC REDUCER (Surface Style) (Gasket x Hub)	1566186	\$118.46	1666186	\$153.27
10 x 2" CONCENTRIC REDUCER (Surface Style) (Gasket x Hub)	1566110-2IPS	\$209.02	1666110-2IPS	\$261.27
10 x 3" CONCENTRIC REDUCER (Surface Style) (Gasket x Hub)	1566110-3IPS	\$213.26	1666110-3IPS	\$266.58
10 x 4" CONCENTRIC REDUCER (Surface Style) (Gasket x Hub)	1566110-4IPS	\$215.42	1666110-4IPS	\$269.28
10 x 6" CONCENTRIC REDUCER (Surface Style) (Gasket x Hub)	15661106	\$219.79	16661106	\$274.76
10 x 8" CONCENTRIC REDUCER (Surface Style) (Gasket x Hub)	15661108	\$190.03	16661108	\$241.60
12 x 2" CONCENTRIC REDUCER (Surface Style) (Gasket x Hub)	1566112-2IPS	\$285.50	1666112-2IPS	\$356.87
12 x 3" CONCENTRIC REDUCER (Surface Style) (Gasket x Hub)	1566112-3IPS	\$291.30	1666112-3IPS	\$364.12
12 x 4" CONCENTRIC REDUCER (Surface Style) (Gasket x Hub)	1566112-4IPS	\$294.23	1666112-4IPS	\$367.80
12 x 6" CONCENTRIC REDUCER (Surface Style) (Gasket x Hub)	15661126	\$300.21	16661126	\$375.26
12 x 8" CONCENTRIC REDUCER (Surface Style) (Gasket x Hub)	15661128	\$303.24	16661128	\$365.45
12 x 10" CONCENTRIC REDUCER (Surface Style) (Gasket x Hub)	156611210	\$260.73	166611210	\$333.30
15 x 3" CONCENTRIC REDUCER (Surface Style) (Gasket x Hub)	1566115-3IPS	\$420.65	1666115-3IPS	\$525.81
15 x 4" CONCENTRIC REDUCER (Surface Style) (Gasket x Hub)	1566115-4IPS	\$429.23	1666115-4IPS	\$536.54
15 x 6" CONCENTRIC REDUCER (Surface Style) (Gasket x Hub)	15661156	\$446.93	16661156	\$558.67
15 x 8" CONCENTRIC REDUCER (Surface Style) (Gasket x Hub)	15661158	\$456.05	16661158	\$570.07
15 x 10" CONCENTRIC REDUCER (Surface Style) (Gasket x Hub)	156611510	\$465.35	166611510	\$582.42
15 x 12" CONCENTRIC REDUCER (Surface Style) (Gasket x Hub)	156611512	\$379.21	166611512	\$473.86
18.7 x 3" CONCENTRIC REDUCER (Surface Style) (Gasket x Hub)	1566118.7-3IPS	\$912.61	1666118.7-3IPS	\$1,095.13
18.7 x 4" CONCENTRIC REDUCER (Surface Style) (Gasket x Hub)	1566118.7-4IPS	\$862.86	1666118.7-4IPS	\$1,035.44
18.7 x 6" CONCENTRIC REDUCER (Surface Style) (Gasket x Hub)	1566118.76	\$906.84	1666118.76	\$1,088.21
18.7 x 8" CONCENTRIC REDUCER (Surface Style) (Gasket x Hub)	1566118.78	\$887.19	1666118.78	\$1,064.62
18.7 x 10" CONCENTRIC REDUCER (Surface Style) (Gasket x Hub)	1566118.71	\$738.43	1666118.71	\$886.13
18.7 x 12" CONCENTRIC REDUCER (Surface Style) (Gasket x Hub)	1566118.712	\$662.90	1666118.712	\$884.53
18.7 x 15" CONCENTRIC REDUCER (Surface Style) (Gasket x Hub)	1566118.715	\$662.90	1666118.715	\$757.57
21 x 3" CONCENTRIC REDUCER (Surface Style) (Gasket x Hub)	1566121-3IPS	\$1,264.96	1666121-3IPS	\$1,517.95
21 x 4" CONCENTRIC REDUCER (Surface Style) (Gasket x Hub)	1566121-4IPS	\$1,291.90	1666121-4IPS	\$1,550.28
21 x 6" CONCENTRIC REDUCER (Surface Style) (Gasket x Hub)	15661216	\$1,335.56	16661216	\$1,602.68
21 x 8" CONCENTRIC REDUCER (Surface Style) (Gasket x Hub)	15661218	\$1,369.48	16661218	\$1,643.38
21 x 10" CONCENTRIC REDUCER (Surface Style) (Gasket x Hub)	156612110	\$1,420.43	166612110	\$1,704.52
21 x 12" CONCENTRIC REDUCER (Surface Style) (Gasket x Hub)	156612112	\$1,534.34	166612112	\$1,841.21
21 x 15" CONCENTRIC REDUCER (Surface Style) (Gasket x Hub)	156612115	\$1,161.28	166612115	\$1,452.07
21 x 18.7" CONCENTRIC REDUCER (Surface Style) (Gasket x Hub)	156612118.7	\$1,042.10	166612118.7	\$1,159.73
24 x 3" CONCENTRIC REDUCER (Surface Style) (Gasket x Hub)	1566124-3IPS	\$1,927.01	1666124-3IPS	\$2,312.41
24 x 4" CONCENTRIC REDUCER (Surface Style) (Gasket x Hub)	1566124-4IPS	\$1,946.45	1666124-4IPS	\$2,335.74
24 x 6" CONCENTRIC REDUCER (Surface Style) (Gasket x Hub)	15661246	\$1,973.08	16661246	\$2,367.70
24 x 8" CONCENTRIC REDUCER (Surface Style) (Gasket x Hub)	15661248	\$2,006.97	16661248	\$2,408.36
24 x 10" CONCENTRIC REDUCER (Surface Style) (Gasket x Hub)	156612410	\$2,036.09	166612410	\$2,443.30
24 x 12" CONCENTRIC REDUCER (Surface Style) (Gasket x Hub)	156612412	\$2,077.32	166612412	\$2,492.80
24 x 15" CONCENTRIC REDUCER (Surface Style) (Gasket x Hub)	156612415	\$2,130.66	166612415	\$2,556.79
24 x 18.7" CONCENTRIC REDUCER (Surface Style) (Gasket x Hub)	156612418.7	\$1,921.96	166612418.7	\$2,389.60
24 x 21" CONCENTRIC REDUCER (Surface Style) (Gasket x Hub)	156612421	\$1,747.24	166612421	\$2,172.35
27 x 3" CONCENTRIC REDUCER (Surface Style) (Gasket x Hub)	1566127-3IPS	\$2,462.11	1666127-3IPS	\$2,954.54
27 x 4" CONCENTRIC REDUCER (Surface Style) (Gasket x Hub)	1566127-4IPS	\$2,512.37	1666127-4IPS	\$3,014.84
27 x 6" CONCENTRIC REDUCER (Surface Style) (Gasket x Hub)	15661276	\$2,536.68	16661276	\$3,044.03
27 x 8" CONCENTRIC REDUCER (Surface Style) (Gasket x Hub)	15661278	\$2,565.98	16661278	\$3,079.18
27 x 10" CONCENTRIC REDUCER (Surface Style) (Gasket x Hub)	156612710	\$2,617.00	166612710	\$3,140.39



PVC PIP GASKETED FITTINGS 100# & 125#

DESCRIPTION	100 PSI	LIST	125 PSI	LIST
27 x 12" CONCENTRIC REDUCER (Surface Style) (Gasket x H	156612712	\$2,685.25	166612712	\$3,222.31
27 x 15" CONCENTRIC REDUCER (Surface Style) (Gasket x H	156612715	\$2,836.12	166612715	\$3,403.35
27 x 18.7" CONCENTRIC REDUCER (Surface Style) (Gasket x H	156612718.7	\$2,994.40	166612718.7	\$3,593.27
27 x 24" CONCENTRIC REDUCER (Surface Style) (Gasket x H	156612724	\$3,111.24	166612724	\$3,733.49
6" CAP (Gasket) Fabricated	151906	\$105.24	161906	\$117.56
8" CAP (Gasket) Fabricated	151908	\$154.85	161908	\$186.50
10" CAP (Gasket) Fabricated	1519010	\$249.83	1619010	\$291.74
12" CAP (Gasket) Fabricated	1519012	\$334.72	1619012	\$420.59
15" CAP (Gasket) Fabricated	1519015	\$480.51	1619015	\$679.68
18.7" CAP (Gasket) Fabricated	1519018.7	\$903.51	1619018.7	\$1,103.73
21" CAP (Gasket) Fabricated	1519021	\$1,308.20	1619021	\$1,749.17
24" CAP (Gasket) Fabricated	1519024	\$1,830.64	1619024	\$2,214.96
27" CAP (Gasket) Fabricated	1519027	\$2,046.58	1619027	\$2,331.50
6" PLUG (Spigot) Fabricated	155606	\$48.89	165606	\$57.49
8" PLUG (Spigot) Fabricated	155608	\$104.72	165608	\$138.60
10" PLUG (Spigot) Fabricated	1556010	\$169.40	1656010	\$222.29
12" PLUG (Spigot) Fabricated	1556012	\$196.78	1656012	\$258.89
15" PLUG (Spigot) Fabricated	1556015	\$328.71	1656015	\$431.56
16" PLUG (Spigot) Fabricated	1556016	\$468.33	1656016	\$481.34
18.7" PLUG (Spigot) Fabricated	1556018.7	\$712.37	1656018.7	\$614.65
21" PLUG (Spigot) Fabricated	1556021	\$891.71	1656021	\$936.37
24" PLUG (Spigot) Fabricated	1556024	\$1,139.47	1656024	\$1,176.96
27" PLUG (Spigot) Fabricated	1556027	\$1,048.46	1656027	\$1,472.47
6" COUPLING (STOP) (Gasket x Gasket) Fabricated	152406	\$74.09	162406	\$97.19
8" COUPLING (STOP) (Gasket x Gasket) Fabricated	152408	\$121.82	162408	\$159.48
10" COUPLING (STOP) (Gasket x Gasket) Fabricated	1524010	\$174.88	1624010	\$235.28
12" COUPLING (STOP) (Gasket x Gasket) Fabricated	1524012	\$216.97	1624012	\$312.13
15" COUPLING (STOP) (Gasket x Gasket) Fabricated	1524015	\$470.57	1624015	\$499.84
16" COUPLING (STOP) (Gasket x Gasket) Fabricated	1524016	\$472.19	1624016	\$564.93
18.7" COUPLING (STOP) (Gasket x Gasket) Fabricated	1524018.7	\$555.78	1624018.7	\$728.09
21" COUPLING (STOP) (Gasket x Gasket) Fabricated	1524021	\$898.54	1624021	\$1,053.75
24" COUPLING (STOP) (Gasket x Gasket) Fabricated	1524024	\$1,198.52	1624024	\$1,498.14
27" COUPLING (STOP) (Gasket x Gasket) Fabricated	1524027	\$1,446.80	1624027	\$1,873.58
6" REPAIR COUPLING (Gasket x Gasket) Fabricated	152206	\$102.50	162206	\$133.25
8" REPAIR COUPLING (Gasket x Gasket) Fabricated	152208	\$145.28	162208	\$188.88
10" REPAIR COUPLING (Gasket x Gasket) Fabricated	1522010	\$233.05	1622010	\$302.97
12" REPAIR COUPLING (Gasket x Gasket) Fabricated	1522012	\$319.82	1622012	\$415.78
15" REPAIR COUPLING (Gasket x Gasket) Fabricated	1522015	\$476.22	1622015	\$619.10
16" REPAIR COUPLING (Gasket x Gasket) Fabricated	1522016	\$619.97	1622016	#VALUE!
18.7" REPAIR COUPLING (Gasket x Gasket) Fabricated	1522018.7	\$871.33	1622018.7	\$1,132.72
21" REPAIR COUPLING (Gasket x Gasket) Fabricated	1522021	\$1,393.77	1622021	\$1,811.89
24" REPAIR COUPLING (Gasket x Gasket) Fabricated	1522024	\$1,741.65	1622024	\$2,264.15
27" REPAIR COUPLING (Gasket x Gasket) Fabricated	1522027	\$2,321.40	1622027	\$3,017.83
6 x 2" CROSS (Gasket x Gasket x Gasket x Gasket) Fabricated	152606-2IPS	\$189.98	162606-2IPS	\$252.47
6 x 3" CROSS (Gasket x Gasket x Gasket x Gasket) Fabricated	152606-3IPS	\$197.83	162606-3IPS	\$264.13
6 x 4" CROSS (Gasket x Gasket x Gasket x Gasket) Fabricated	152606-4IPS	\$201.88	162606-4IPS	\$270.59
6" CROSS (Gasket x Gasket x Gasket x Gasket) Fabricated	152606	\$228.45	162606	\$308.40
8 x 2" CROSS (Gasket x Gasket x Gasket x Gasket) Fabricated	152608-2IPS	\$268.36	162608-2IPS	\$358.63
8 x 3" CROSS (Gasket x Gasket x Gasket x Gasket) Fabricated	152608-3IPS	\$279.43	162608-3IPS	\$374.17
8 x 4" CROSS (Gasket x Gasket x Gasket x Gasket) Fabricated	152608-4IPS	\$285.13	162608-4IPS	\$381.99
8 x 6" CROSS (Gasket x Gasket x Gasket x Gasket) Fabricated	1526086	\$296.87	1626086	\$400.06
8" CROSS (Gasket x Gasket x Gasket x Gasket) Fabricated	152608	\$329.23	162608	\$444.46





2023 PVC FITTINGS

EFFECTIVE 2/3/23

PVC PIP GASKETED FITTINGS 100# & 125#

DESCRIPTION	100 PSI	LIST	125 PSI	LIST
10 x 2" CROSS (Gasket x Gasket x Gasket x Gasket) Fabricate	1526010-2IPS	\$382.96	1626010-2IPS	\$511.48
10 x 3" CROSS (Gasket x Gasket x Gasket x Gasket) Fabricate	1526010-3IPS	\$398.74	1626010-3IPS	\$534.71
10 x 4" CROSS (Gasket x Gasket x Gasket x Gasket) Fabricate	1526010-4IPS	\$406.87	1626010-4IPS	\$546.35
10 x 6" CROSS (Gasket x Gasket x Gasket x Gasket) Fabricate	15260106	\$423.66	16260106	\$569.70
10 x 8" CROSS (Gasket x Gasket x Gasket x Gasket) Fabricate	15260108	\$432.31	16260108	\$581.31
10" CROSS (Gasket x Gasket x Gasket x Gasket) Fabricated	1526010	\$479.42	1626010	\$647.22
12 x 2" CROSS (Gasket x Gasket x Gasket x Gasket) Fabricate	1526012-2IPS	\$429.01	1626012-2IPS	\$587.79
12 x 3" CROSS (Gasket x Gasket x Gasket x Gasket) Fabricate	1526012-3IPS	\$446.71	1626012-3IPS	\$615.08
12 x 4" CROSS (Gasket x Gasket x Gasket x Gasket) Fabricate	1526012-4IPS	\$455.82	1626012-4IPS	\$627.96
12 x 6" CROSS (Gasket x Gasket x Gasket x Gasket) Fabricate	15260126	\$474.62	16260126	\$655.12
12 x 8" CROSS (Gasket x Gasket x Gasket x Gasket) Fabricate	15260128	\$484.30	16260128	\$669.35
12 x 10" CROSS (Gasket x Gasket x Gasket x Gasket) Fabrica	152601210	\$494.18	162601210	\$683.84
12" CROSS (Gasket x Gasket x Gasket x Gasket) Fabricated	1526012	\$688.57	1626012	\$929.57
15 x 3" CROSS (Gasket x Gasket x Gasket x Gasket) Fabricate	1526015-3IPS	\$742.69	1626015-3IPS	\$1,024.10
15 x 4" CROSS (Gasket x Gasket x Gasket x Gasket) Fabricate	1526015-4IPS	\$757.85	1626015-4IPS	\$1,046.12
15 x 6" CROSS (Gasket x Gasket x Gasket x Gasket) Fabricate	15260156	\$789.10	16260156	\$1,090.13
15 x 8" CROSS (Gasket x Gasket x Gasket x Gasket) Fabricate	15260158	\$805.19	16260158	\$1,113.46
15 x 10" CROSS (Gasket x Gasket x Gasket x Gasket) Fabrica	152601510	\$821.62	162601510	\$1,136.75
15 x 12" CROSS (Gasket x Gasket x Gasket x Gasket) Fabrica	152601512	\$838.39	162601512	\$1,160.05
15" CROSS (Gasket x Gasket x Gasket x Gasket) Fabricated	1526015	\$1,192.01	1626015	\$1,609.21
18.7 x 3" CROSS (Gasket x Gasket x Gasket x Gasket) Fabrica	1526018.7-3IPS	\$998.07	1626018.7-3IPS	\$1,549.77
18.7 x 4" CROSS (Gasket x Gasket x Gasket x Gasket) Fabrica	1526018.7-4IPS	\$1,018.43	1626018.7-4IPS	\$1,582.12
18.7 x 6" CROSS (Gasket x Gasket x Gasket x Gasket) Fabrica	1526018.76	\$1,060.43	1626018.76	\$1,648.15
18.7 x 8" CROSS (Gasket x Gasket x Gasket x Gasket) Fabrica	1526018.78	\$1,082.07	1626018.78	\$1,681.81
18.7 x 10" CROSS (Gasket x Gasket x Gasket x Gasket) Fabri	1526018.71	\$1,104.14	1626018.71	\$1,716.77
18.7 x 12" CROSS (Gasket x Gasket x Gasket x Gasket) Fabri	1526018.712	\$1,126.68	1626018.712	\$1,753.01
18.7 x 15" CROSS (Gasket x Gasket x Gasket x Gasket) Fabri	1526018.715	\$1,173.14	1626018.715	\$1,826.81
18.7" CROSS (Gasket x Gasket x Gasket x Gasket) Fabricated	1526018.7	\$1,800.68	1626018.7	\$2,430.92
21 x 3" CROSS (Gasket x Gasket x Gasket x Gasket) Fabricate	1526021-3IPS	\$2,474.16	1626021-3IPS	\$3,342.91
21 x 4" CROSS (Gasket x Gasket x Gasket x Gasket) Fabricate	1526021-4IPS	\$2,525.24	1626021-4IPS	\$3,411.54
21 x 6" CROSS (Gasket x Gasket x Gasket x Gasket) Fabricate	15260216	\$2,629.54	16260216	\$3,552.64
21 x 8" CROSS (Gasket x Gasket x Gasket x Gasket) Fabricate	15260218	\$2,683.90	16260218	\$3,625.80
21 x 10" CROSS (Gasket x Gasket x Gasket x Gasket) Fabrica	152602110	\$2,739.58	162602110	\$3,700.24
21 x 12" CROSS (Gasket x Gasket x Gasket x Gasket) Fabrica	152602112	\$2,796.65	162602112	\$3,776.63
21 x 15" CROSS (Gasket x Gasket x Gasket x Gasket) Fabrica	152602115	\$2,914.36	162602115	\$3,933.28
21 x 18.7" CROSS (Gasket x Gasket x Gasket x Gasket) Fabri	152602118.7	\$3,096.91	162602118.7	\$4,182.01
21" CROSS (Gasket x Gasket x Gasket x Gasket) Fabricated	1526021	\$4,286.69	1626021	\$5,787.04
24 x 3" CROSS (Gasket x Gasket x Gasket x Gasket) Fabricate	1526024-3IPS	\$4,067.93	1626024-3IPS	\$5,496.08
24 x 4" CROSS (Gasket x Gasket x Gasket x Gasket) Fabricate	1526024-4IPS	#VALUE!	1626024-4IPS	\$5,608.63
24 x 6" CROSS (Gasket x Gasket x Gasket x Gasket) Fabricate	15260246	\$4,324.31	16260246	\$5,841.67
24 x 8" CROSS (Gasket x Gasket x Gasket x Gasket) Fabricate	15260248	\$4,413.61	16260248	\$5,962.11
24 x 10" CROSS (Gasket x Gasket x Gasket x Gasket) Fabrica	152602410	\$4,504.24	162602410	\$6,083.78
24 x 12" CROSS (Gasket x Gasket x Gasket x Gasket) Fabrica	152602412	\$4,597.47	162602412	\$6,208.07
24 x 15" CROSS (Gasket x Gasket x Gasket x Gasket) Fabrica	152602415	\$4,787.78	162602415	\$6,464.42
24 x 18.7" CROSS (Gasket x Gasket x Gasket x Gasket) Fabri	152602418.7	\$5,089.45	162602418.7	\$6,869.65
24 x 21" CROSS (Gasket x Gasket x Gasket x Gasket) Fabrica	152602421	\$5,300.80	162602421	\$7,154.32
24" CROSS (Gasket x Gasket x Gasket x Gasket) Fabricated	1526024	\$6,761.44	1626024	\$9,127.93
27 x 3" CROSS (Gasket x Gasket x Gasket x Gasket) Fabricate	1526027-3IPS	\$6,671.56	1626027-3IPS	\$9,009.79
27 x 4" CROSS (Gasket x Gasket x Gasket x Gasket) Fabricate	1526027-4IPS	\$6,808.81	1626027-4IPS	\$9,194.93
27 x 6" CROSS (Gasket x Gasket x Gasket x Gasket) Fabricate	15260276	\$7,091.05	16260276	\$9,574.30
27 x 8" CROSS (Gasket x Gasket x Gasket x Gasket) Fabricate	15260278	\$7,236.06	16260278	\$9,769.78
27 x 10" CROSS (Gasket x Gasket x Gasket x Gasket) Fabrica	152602710	\$7,384.94	162602710	\$9,969.45
27 x 12" CROSS (Gasket x Gasket x Gasket x Gasket) Fabrica	152602712	\$7,536.43	162602712	\$10,173.72
27 x 15" CROSS (Gasket x Gasket x Gasket x Gasket) Fabrica	152602715	\$7,848.44	162602715	\$10,594.49



PVC PIP GASKETED FITTINGS 100# & 125#

DESCRIPTION	100 PSI	LIST	125 PSI	LIST
27 x 18.7" CROSS (Gasket x Gasket x Gasket x Gasket) Fabricated	152602718.7	\$8,340.43	162602718.7	\$11,258.68
27 x 21" CROSS (Gasket x Gasket x Gasket x Gasket) Fabricated	152602721	\$8,686.12	162602721	\$11,724.77
27 x 24" CROSS (Gasket x Gasket x Gasket x Gasket) Fabricated	152602724	\$8,864.63	162602724	\$11,965.03
27" CROSS (Gasket x Gasket x Gasket x Gasket) Fabricated	1526027	\$11,307.89	1626027	\$15,265.66
6" ADAPTER (Gasket x Spigot) Fabricated	151716	\$58.69	161716	\$74.25
8" ADAPTER (Gasket x Spigot) Fabricated	151718	\$90.86	161718	\$118.22
10" ADAPTER (Gasket x Spigot) Fabricated	1517110	\$132.97	1617110	\$175.57
12" ADAPTER (Gasket x Spigot) Fabricated	1517112	\$180.70	1617112	\$230.84
15" ADAPTER (Gasket x Spigot) Fabricated	1517115	\$359.41	1617115	\$419.06
16" ADAPTER (Gasket x Spigot) Fabricated	1517116	\$390.25	1617116	\$446.53
18.7" ADAPTER (Gasket x Spigot) Fabricated	1517118.7	\$487.85	1617118.7	\$551.50
21" ADAPTER (Gasket x Spigot) Fabricated	1517121	\$723.14	1617121	\$840.36
24" ADAPTER (Gasket x Spigot) Fabricated	1517124	\$1,119.53	1617124	\$959.11
27" ADAPTER (Gasket x Spigot) Fabricated	1517127	\$1,160.69	1617127	\$1,451.09
6 x 2" ADAPTER (PIP x IPS) (Gasket x Gasket) Fabricated	151056-2IPS	\$112.69	161056-2IPS	\$140.86
6 x 3" ADAPTER (PIP x IPS) (Gasket x Gasket) Fabricated	151056-3IPS	\$114.97	161056-3IPS	\$143.72
6 x 4" ADAPTER (PIP x IPS) (Gasket x Gasket) Fabricated	151056-4IPS	\$64.66	161056-4IPS	\$82.90
6" ADAPTER (PIP x IPS) (Gasket x Gasket) Fabricated	151056-IPS	\$79.51	161056-IPS	\$100.45
8 x 2" ADAPTER (PIP x IPS) (Gasket x Gasket) Fabricated	151058-2IPS	\$142.66	161058-2IPS	\$178.34
8 x 3" ADAPTER (PIP x IPS) (Gasket x Gasket) Fabricated	151058-3IPS	\$145.58	161058-3IPS	\$181.96
8 x 4" ADAPTER (PIP x IPS) (Gasket x Gasket) Fabricated	151058-4IPS	\$147.06	161058-4IPS	\$195.39
8 x 6" ADAPTER (PIP x IPS) (Gasket x Gasket) Fabricated	151058-6IPS	\$92.91	161058-6IPS	\$119.11
8" ADAPTER (PIP x IPS) (Gasket x Gasket) Fabricated	151058-IPS	\$108.16	161058-IPS	\$137.77
10 x 2" ADAPTER (PIP x IPS) (Gasket x Gasket) Fabricated	1510510-2IPS	\$232.25	1610510-2IPS	\$290.30
10 x 3" ADAPTER (PIP x IPS) (Gasket x Gasket) Fabricated	1510510-3IPS	\$236.96	1610510-3IPS	\$296.20
10 x 4" ADAPTER (PIP x IPS) (Gasket x Gasket) Fabricated	1510510-4IPS	\$239.36	1610510-4IPS	\$299.20
10 x 8" ADAPTER (PIP x IPS) (Gasket x Gasket) Fabricated	1510510-8IPS	\$132.08	1610510-8IPS	\$169.34
10" ADAPTER (PIP x IPS) (Gasket x Gasket) Fabricated	1510510-IPS	\$158.08	1610510-IPS	\$200.90
12 x 2" ADAPTER (PIP x IPS) (Gasket x Gasket) Fabricated	1510512-2IPS	\$317.21	1610512-2IPS	\$396.52
12 x 3" ADAPTER (PIP x IPS) (Gasket x Gasket) Fabricated	1510512-3IPS	\$323.66	1610512-3IPS	\$404.57
12 x 4" ADAPTER (PIP x IPS) (Gasket x Gasket) Fabricated	1510512-4IPS	\$326.93	1610512-4IPS	\$408.66
12 x 10" ADAPTER (PIP x IPS) (Gasket x Gasket) Fabricated	1510512-10IPS	\$208.84	1610512-10IPS	\$267.74
12" ADAPTER (PIP x IPS) (Gasket x Gasket) Fabricated	1510512-IPS	\$263.25	1610512-IPS	\$334.57
15 x 3" ADAPTER (PIP x IPS) (Gasket x Gasket) Fabricated	1510515-3IPS	\$467.39	1610515-3IPS	\$584.23
15 x 4" ADAPTER (PIP x IPS) (Gasket x Gasket) Fabricated	1510515-4IPS	\$476.93	1610515-4IPS	\$596.16
15 x 12" ADAPTER (PIP x IPS) (Gasket x Gasket) Fabricated	1510515-12IPS	\$427.79	1610515-12IPS	\$534.55
15 x 16" ADAPTER (PIP x IPS) (Gasket x Gasket) Fabricated	1510515-16IPS	\$680.07	1610515-16IPS	\$752.82
16 x 3" ADAPTER (PIP x IPS) (Gasket x Gasket) Fabricated	1510516-3IPS	\$740.69	1610516-3IPS	\$925.88
16 x 4" ADAPTER (PIP x IPS) (Gasket x Gasket) Fabricated	1510516-4IPS	\$717.84	1610516-4IPS	\$897.33
18.7 x 3" ADAPTER (PIP x IPS) (Gasket x Gasket) Fabricated	1510518.7-3IPS	\$1,014.01	1610518.7-3IPS	\$1,216.82
18.7 x 4" ADAPTER (PIP x IPS) (Gasket x Gasket) Fabricated	1510518.7-4IPS	\$958.74	1610518.7-4IPS	\$1,150.49
21 x 3" ADAPTER (PIP x IPS) (Gasket x Gasket) Fabricated	1510521-3IPS	\$1,405.51	1610521-3IPS	\$1,686.62
21 x 4" ADAPTER (PIP x IPS) (Gasket x Gasket) Fabricated	1510521-4IPS	\$1,435.44	1610521-4IPS	\$1,722.53
24 x 3" ADAPTER (PIP x IPS) (Gasket x Gasket) Fabricated	1510524-3IPS	\$2,141.12	1610524-3IPS	\$2,569.34
24 x 4" ADAPTER (PIP x IPS) (Gasket x Gasket) Fabricated	1510524-4IPS	\$2,162.72	1610524-4IPS	\$2,595.27
24 x 24" ADAPTER (PIP x IPS) (Gasket x Gasket) Fabricated	1510524-24IPS	\$1,070.17	1610524-24IPS	\$1,372.01
27 x 3" ADAPTER (PIP x IPS) (Gasket x Gasket) Fabricated	1510527-3IPS	\$2,735.68	1610527-3IPS	\$3,282.82
27 x 4" ADAPTER (PIP x IPS) (Gasket x Gasket) Fabricated	1510527-4IPS	\$2,791.52	1610527-4IPS	\$3,349.82
6 x 18" EXPANSION JOINT (Gasket x Hub) Fabricated	15480618	\$105.01	16480618	\$139.66
6 x 31" EXPANSION JOINT (Gasket x Hub) Fabricated	15480631	\$117.05	16480631	\$152.17
6 x 48" EXPANSION JOINT (Gasket x Hub) Fabricated	15480648	\$175.57	16480648	\$228.24
8 x 18" EXPANSION JOINT (Gasket x Hub) Fabricated	15480818	\$156.58	16480818	\$208.26
8 x 31" EXPANSION JOINT (Gasket x Hub) Fabricated	15480831	\$174.55	16480831	\$226.91
8 x 48" EXPANSION JOINT (Gasket x Hub) Fabricated	15480848	\$261.82	16480848	\$340.34

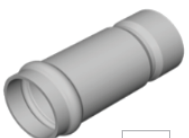



PVC PIP GASKETED FITTINGS 100# & 125#

DESCRIPTION	100 PSI	LIST	125 PSI	LIST
10 x 18" EXPANSION JOINT (Gasket x Hub) Fabricated	154801018	\$209.10	164801018	\$278.09
10 x 31" EXPANSION JOINT (Gasket x Hub) Fabricated	154801031	\$233.05	164801031	\$302.97
10 x 48" EXPANSION JOINT (Gasket x Hub) Fabricated	154801048	\$349.60	164801048	\$454.46
12 x 18" EXPANSION JOINT (Gasket x Hub) Fabricated	154801218	\$260.50	164801218	\$346.47
12 x 31" EXPANSION JOINT (Gasket x Hub) Fabricated	154801231	\$290.38	164801231	\$377.50
12 x 48" EXPANSION JOINT (Gasket x Hub) Fabricated	154801248	\$435.56	164801248	\$566.24
15 x 18" EXPANSION JOINT (Gasket x Hub) Fabricated	154801518	\$364.60	164801518	\$484.91
15 x 31" EXPANSION JOINT (Gasket x Hub) Fabricated	154801531	\$406.40	164801531	\$528.32
15 x 48" EXPANSION JOINT (Gasket x Hub) Fabricated	154801548	\$609.62	164801548	\$792.49
18.7 x 18" EXPANSION JOINT (Gasket x Hub) Fabricated	1548018.718	\$482.18	1648018.718	\$641.30
18.7 x 31" EXPANSION JOINT (Gasket x Hub) Fabricated	1548018.731	\$537.47	1648018.731	\$698.74
18 x 7 x 48" EXPANSION JOINT (Gasket x Hub) Fabricated	1548018.748	\$806.21	1648018.748	\$1,048.10
21 x 18" EXPANSION JOINT (Gasket x Hub) Fabricated	154802118	\$602.74	164802118	\$801.64
21 x 31" EXPANSION JOINT (Gasket x Hub) Fabricated	154802131	\$744.76	164802131	\$836.86
21 x 48" EXPANSION JOINT (Gasket x Hub) Fabricated	154802148	\$1,117.12	164802148	\$1,255.27
24 x 18" EXPANSION JOINT (Gasket x Hub) Fabricated	154802418	\$753.43	164802418	\$1,002.05
24 x 31" EXPANSION JOINT (Gasket x Hub) Fabricated	154802431	\$918.50	164802431	\$1,054.93
24 x 48" EXPANSION JOINT (Gasket x Hub) Fabricated	154802448	\$1,377.76	164802448	\$1,582.39
27 x 18" EXPANSION JOINT (Gasket x Hub) Fabricated	154802718	\$941.77	164802718	\$1,252.56
27 x 31" EXPANSION JOINT (Gasket x Hub) Fabricated	154802731	\$1,197.89	164802731	\$1,464.67
27 x 48" EXPANSION JOINT (Gasket x Hub) Fabricated	154802748	\$1,796.32	164802748	\$2,197.01
6 x 2" SADDLE TEE (STUB STYLE) (Gasketed Skirt x Gasket)	157016-2IPS	\$87.66	167016-2IPS	\$109.57
6 x 3" SADDLE TEE (STUB STYLE) (Gasketed Skirt x Gasket)	157016-3IPS	\$124.42	167016-3IPS	\$155.53
6 x 4" SADDLE TEE (STUB STYLE) (Gasketed Skirt x Gasket)	157016-4IPS	\$115.39	167016-4IPS	\$144.23
8 x 2" SADDLE TEE (STUB STYLE) (Gasketed Skirt x Gasket)	157018-2IPS	\$92.08	167018-2IPS	\$115.09
8 x 3" SADDLE TEE (STUB STYLE) (Gasketed Skirt x Gasket)	157018-3IPS	\$124.42	167018-3IPS	\$155.53
8 x 4" SADDLE TEE (STUB STYLE) (Gasketed Skirt x Gasket)	157018-4IPS	\$143.78	167018-4IPS	\$179.74
8 x 6" SADDLE TEE (STUB STYLE) (Gasketed Skirt x Gasket)	1570186	\$177.74	1670186	\$222.17
10 x 2" SADDLE TEE (STUB STYLE) (Gasketed Skirt x Gaske	1570110-2IPS	\$113.09	1670110-2IPS	\$141.35
10 x 3" SADDLE TEE (STUB STYLE) (Gasketed Skirt x Gaske	1570110-3IPS	\$124.42	1670110-3IPS	\$155.53
10 x 4" SADDLE TEE (STUB STYLE) (Gasketed Skirt x Gaske	1570110-4IPS	\$143.78	1670110-4IPS	\$179.74
10 x 6" SADDLE TEE (STUB STYLE) (Gasketed Skirt x Gaske	15701106	\$177.74	16701106	\$222.17
10 x 8" SADDLE TEE (STUB STYLE) (Gasketed Skirt x Gaske	15701108	\$232.70	16701108	\$290.87
12 x 2" SADDLE TEE (STUB STYLE) (Gasketed Skirt x Gaske	1570112-2IPS	\$113.09	1670112-2IPS	\$141.35
12 x 3" SADDLE TEE (STUB STYLE) (Gasketed Skirt x Gaske	1570112-3IPS	\$124.42	1670112-3IPS	\$155.53
12 x 4" SADDLE TEE (STUB STYLE) (Gasketed Skirt x Gaske	1570112-4IPS	\$143.78	1670112-4IPS	\$179.74
12 x 6" SADDLE TEE (STUB STYLE) (Gasketed Skirt x Gaske	15701126	\$177.74	16701126	\$222.17
12 x 8" SADDLE TEE (STUB STYLE) (Gasketed Skirt x Gaske	15701128	\$232.70	16701128	\$290.87
12 x 10" SADDLE TEE (STUB STYLE) (Gasketed Skirt x Gask	157011210	\$252.07	167011210	\$315.09
15 x 3" SADDLE TEE (STUB STYLE) (Gasketed Skirt x Gaske	1570115-3IPS	\$180.97	1670115-3IPS	\$226.20
15 x 4" SADDLE TEE (STUB STYLE) (Gasketed Skirt x Gaske	1570115-4IPS	\$189.07	1670115-4IPS	\$236.34
15 x 6" SADDLE TEE (STUB STYLE) (Gasketed Skirt x Gaske	15701156	\$195.50	16701156	\$244.38
15 x 8" SADDLE TEE (STUB STYLE) (Gasketed Skirt x Gaske	15701158	\$232.70	16701158	\$290.87
15 x 10" SADDLE TEE (STUB STYLE) (Gasketed Skirt x Gask	157011510	\$268.26	167011510	\$335.33
15 x 12" SADDLE TEE (STUB STYLE) (Gasketed Skirt x Gask	157011512	\$353.91	167011512	\$442.37
18.7 x 3" SADDLE TEE (STUB STYLE) (Gasketed Skirt x Gask	1570118.7-3IPS	\$273.11	1670118.7-3IPS	\$341.39
18.7 x 4" SADDLE TEE (STUB STYLE) (Gasketed Skirt x Gask	1570118.7-4IPS	\$329.65	1670118.7-4IPS	\$412.07
18.7 x 6" SADDLE TEE (STUB STYLE) (Gasketed Skirt x Gask	1570118.76	\$420.20	1670118.76	\$525.26
18.7 x 8" SADDLE TEE (STUB STYLE) (Gasketed Skirt x Gask	1570118.78	\$449.25	1670118.78	\$561.56
18.7 x 10" SADDLE TEE (STUB STYLE) (Gasketed Skirt x Gas	1570118.71	\$517.16	1670118.71	\$646.45
18.7 x 12" SADDLE TEE (STUB STYLE) (Gasketed Skirt x Gas	1570118.712	\$596.37	1670118.712	\$745.46
18.7 x 15" SADDLE TEE (STUB STYLE) (Gasketed Skirt x Gas	1570118.715	\$834.21	1670118.715	\$1,042.77

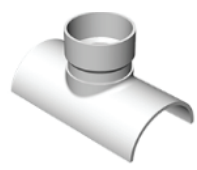

PVC PIP GASKETED FITTINGS 100# & 125#

DESCRIPTION	100 PSI	LIST	125 PSI	LIST
21 x 3" SADDLE TEE (STUB STYLE) (Gasketed Skirt x Gasket)	1570121-3IPS	\$808.08	1670121-3IPS	\$1,010.10
21 x 4" SADDLE TEE (STUB STYLE) (Gasketed Skirt x Gasket)	1570121-4IPS	\$822.59	1670121-4IPS	\$1,028.24
21 x 6" SADDLE TEE (STUB STYLE) (Gasketed Skirt x Gasket)	15701216	\$866.03	16701216	\$1,082.53
21 x 8" SADDLE TEE (STUB STYLE) (Gasketed Skirt x Gasket)	15701218	\$1,001.24	16701218	\$1,251.53
21 x 10" SADDLE TEE (STUB STYLE) (Gasketed Skirt x Gasket)	157012110	\$1,044.71	167012110	\$1,305.90
21 x 12" SADDLE TEE (STUB STYLE) (Gasketed Skirt x Gasket)	157012112	\$1,088.19	167012112	\$1,360.25
21 x 15" SADDLE TEE (STUB STYLE) (Gasketed Skirt x Gasket)	157012115	\$1,249.15	167012115	\$1,561.43
21 x 18.7" SADDLE TEE (STUB STYLE) (Gasketed Skirt x Gasket)	157012118.7	\$1,424.62	167012118.7	\$1,780.77
24 x 3" SADDLE TEE (STUB STYLE) (Gasketed Skirt x Gasket)	1570124-3IPS	\$1,070.48	1670124-3IPS	\$1,338.10
24 x 4" SADDLE TEE (STUB STYLE) (Gasketed Skirt x Gasket)	1570124-4IPS	\$1,150.99	1670124-4IPS	\$1,438.73
24 x 6" SADDLE TEE (STUB STYLE) (Gasketed Skirt x Gasket)	15701246	\$1,234.69	16701246	\$1,543.36
24 x 8" SADDLE TEE (STUB STYLE) (Gasketed Skirt x Gasket)	15701248	\$1,315.19	16701248	\$1,643.99
24 x 10" SADDLE TEE (STUB STYLE) (Gasketed Skirt x Gasket)	157012410	\$1,424.65	167012410	\$1,780.79
24 x 12" SADDLE TEE (STUB STYLE) (Gasketed Skirt x Gasket)	157012412	\$1,534.11	167012412	\$1,917.64
24 x 15" SADDLE TEE (STUB STYLE) (Gasketed Skirt x Gasket)	157012415	\$1,672.55	167012415	\$2,090.69
24 x 18.7" SADDLE TEE (STUB STYLE) (Gasketed Skirt x Gasket)	157012418.7	\$1,796.90	167012418.7	\$2,246.12
24 x 21" SADDLE TEE (STUB STYLE) (Gasketed Skirt x Gasket)	157012421	\$2,026.69	167012421	\$2,533.36
27 x 3" SADDLE TEE (STUB STYLE) (Gasketed Skirt x Gasket)	1570127-3IPS	\$1,340.91	1670127-3IPS	\$1,676.14
27 x 4" SADDLE TEE (STUB STYLE) (Gasketed Skirt x Gasket)	1570127-4IPS	\$1,439.11	1670127-4IPS	\$1,798.88
27 x 6" SADDLE TEE (STUB STYLE) (Gasketed Skirt x Gasket)	15701276	\$1,545.34	16701276	\$1,931.68
27 x 8" SADDLE TEE (STUB STYLE) (Gasketed Skirt x Gasket)	15701278	\$1,643.55	16701278	\$2,054.45
27 x 10" SADDLE TEE (STUB STYLE) (Gasketed Skirt x Gasket)	157012710	\$1,782.03	167012710	\$2,227.54
27 x 12" SADDLE TEE (STUB STYLE) (Gasketed Skirt x Gasket)	157012712	\$1,917.24	167012712	\$2,396.55
27 x 15" SADDLE TEE (STUB STYLE) (Gasketed Skirt x Gasket)	157012715	\$2,092.69	167012715	\$2,615.86
27 x 18.7" SADDLE TEE (STUB STYLE) (Gasketed Skirt x Gasket)	157012718.7	\$2,358.29	167012718.7	\$2,947.87
27 x 21" SADDLE TEE (STUB STYLE) (Gasketed Skirt x Gasket)	157012721	\$2,535.38	167012721	\$3,169.22
27 x 24" SADDLE TEE (STUB STYLE) (Gasketed Skirt x Gasket)	157012724	\$2,640.02	167012724	\$3,300.03
6 x 2" SADDLE WYE (STUB STYLE) (Gasketed Skirt x Gasket)	157416-2IPS	\$109.57	167416-2IPS	\$136.97
6 x 3" SADDLE WYE (STUB STYLE) (Gasketed Skirt x Gasket)	157416-3IPS	\$155.53	167416-3IPS	\$194.41
6 x 4" SADDLE WYE (STUB STYLE) (Gasketed Skirt x Gasket)	157416-4IPS	\$144.23	167416-4IPS	\$180.28
8 x 2" SADDLE WYE (STUB STYLE) (Gasketed Skirt x Gasket)	157418-2IPS	\$115.09	167418-2IPS	\$143.86
8 x 3" SADDLE WYE (STUB STYLE) (Gasketed Skirt x Gasket)	157418-3IPS	\$155.53	167418-3IPS	\$194.41
8 x 4" SADDLE WYE (STUB STYLE) (Gasketed Skirt x Gasket)	157418-4IPS	\$179.74	167418-4IPS	\$224.66
8 x 6" SADDLE WYE (STUB STYLE) (Gasketed Skirt x Gasket)	1574186	\$222.17	1674186	\$277.71
10 x 2" SADDLE WYE (STUB STYLE) (Gasketed Skirt x Gasket)	1574110-2IPS	\$141.35	1674110-2IPS	\$176.69
10 x 3" SADDLE WYE (STUB STYLE) (Gasketed Skirt x Gasket)	1574110-3IPS	\$155.53	1674110-3IPS	\$194.41
10 x 4" SADDLE WYE (STUB STYLE) (Gasketed Skirt x Gasket)	1574110-4IPS	\$179.74	1674110-4IPS	\$224.66
10 x 6" SADDLE WYE (STUB STYLE) (Gasketed Skirt x Gasket)	15741106	\$222.17	16741106	\$277.71
10 x 8" SADDLE WYE (STUB STYLE) (Gasketed Skirt x Gasket)	15741108	\$290.87	16741108	\$363.61
12 x 2" SADDLE WYE (STUB STYLE) (Gasketed Skirt x Gasket)	1574112-2IPS	\$141.35	1674112-2IPS	\$176.69
12 x 3" SADDLE WYE (STUB STYLE) (Gasketed Skirt x Gasket)	1574112-3IPS	\$155.53	1674112-3IPS	\$194.41
12 x 4" SADDLE WYE (STUB STYLE) (Gasketed Skirt x Gasket)	1574112-4IPS	\$179.74	1674112-4IPS	\$224.66
12 x 6" SADDLE WYE (STUB STYLE) (Gasketed Skirt x Gasket)	15741126	\$222.17	16741126	\$277.71
12 x 8" SADDLE WYE (STUB STYLE) (Gasketed Skirt x Gasket)	15741128	\$290.87	16741128	\$363.61
12 x 10" SADDLE WYE (STUB STYLE) (Gasketed Skirt x Gasket)	157411210	\$315.09	167411210	\$393.86
15 x 3" SADDLE WYE (STUB STYLE) (Gasketed Skirt x Gasket)	1574115-3IPS	\$226.20	1674115-3IPS	\$282.76
15 x 4" SADDLE WYE (STUB STYLE) (Gasketed Skirt x Gasket)	1574115-4IPS	\$525.38	1674115-4IPS	\$656.74
15 x 6" SADDLE WYE (STUB STYLE) (Gasketed Skirt x Gasket)	15741156	\$554.06	16741156	\$692.57
15 x 8" SADDLE WYE (STUB STYLE) (Gasketed Skirt x Gasket)	15741158	\$667.00	16741158	\$833.77
15 x 10" SADDLE WYE (STUB STYLE) (Gasketed Skirt x Gasket)	157411510	\$740.56	167411510	\$925.70
15 x 12" SADDLE WYE (STUB STYLE) (Gasketed Skirt x Gasket)	157411512	\$823.03	167411512	\$1,028.79
18.7 x 3" SADDLE WYE (STUB STYLE) (Gasketed Skirt x Gasket)	1574118.7-3IPS	\$341.39	1674118.7-3IPS	\$426.74
18.7 x 4" SADDLE WYE (STUB STYLE) (Gasketed Skirt x Gasket)	1574118.7-4IPS	\$935.99	1674118.7-4IPS	\$1,169.98
18.7 x 6" SADDLE WYE (STUB STYLE) (Gasketed Skirt x Gasket)	1574118.76	\$1,018.49	1674118.76	\$1,273.10

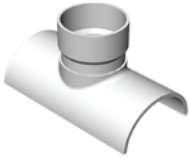



PVC PIP GASKETED FITTINGS 100# & 125#

DESCRIPTION	100 PSI	LIST	125 PSI	LIST
18.7 x 8" SADDLE WYE (STUB STYLE) (Gasketed Skirt x Gas	1574118.78	\$1,099.18	1674118.78	\$1,373.99
18.7 x 10" SADDLE WYE (STUB STYLE) (Gasketed Skirt x Ga	1574118.71	\$1,192.40	1674118.71	\$1,490.50
18.7 x 12" SADDLE WYE (STUB STYLE) (Gasketed Skirt x Ga	1574118.712	\$1,289.24	1674118.712	\$1,611.56
18.7 x 15" SADDLE WYE (STUB STYLE) (Gasketed Skirt x Ga	1574118.715	\$1,303.60	1674118.715	\$1,629.50
21 x 3" SADDLE WYE (STUB STYLE) (Gasketed Skirt x Gask	1574121-3IPS	\$984.97	1674121-3IPS	\$1,231.20
21 x 4" SADDLE WYE (STUB STYLE) (Gasketed Skirt x Gask	1574121-4IPS	\$1,010.10	1674121-4IPS	\$1,262.62
21 x 6" SADDLE WYE (STUB STYLE) (Gasketed Skirt x Gask	15741216	\$1,055.38	16741216	\$1,319.23
21 x 8" SADDLE WYE (STUB STYLE) (Gasketed Skirt x Gask	15741218	\$1,082.53	16741218	\$1,353.16
21 x 10" SADDLE WYE (STUB STYLE) (Gasketed Skirt x Gask	157412110	\$1,251.53	167412110	\$1,564.43
21 x 12" SADDLE WYE (STUB STYLE) (Gasketed Skirt x Gask	157412112	\$1,305.90	167412112	\$1,632.37
21 x 15" SADDLE WYE (STUB STYLE) (Gasketed Skirt x Gask	157412115	\$1,460.84	167412115	\$1,826.05
21 x 18.7" SADDLE WYE (STUB STYLE) (Gasketed Skirt x Ga	157412118.7	\$1,780.77	167412118.7	\$2,225.97
24 x 3" SADDLE WYE (STUB STYLE) (Gasketed Skirt x Gask	1574124-3IPS	\$1,338.10	1674124-3IPS	\$1,672.63
24 x 4" SADDLE WYE (STUB STYLE) (Gasketed Skirt x Gask	1574124-4IPS	\$1,438.73	1674124-4IPS	\$1,798.42
24 x 6" SADDLE WYE (STUB STYLE) (Gasketed Skirt x Gask	15741246	\$1,543.36	16741246	\$1,929.20
24 x 8" SADDLE WYE (STUB STYLE) (Gasketed Skirt x Gask	15741248	\$1,643.99	16741248	\$2,054.99
24 x 10" SADDLE WYE (STUB STYLE) (Gasketed Skirt x Gask	157412410	\$1,780.79	167412410	\$2,225.99
24 x 12" SADDLE WYE (STUB STYLE) (Gasketed Skirt x Gask	157412412	\$1,917.64	167412412	\$2,397.05
24 x 15" SADDLE WYE (STUB STYLE) (Gasketed Skirt x Gask	157412415	\$2,090.69	167412415	\$2,613.37
24 x 18.7" SADDLE WYE (STUB STYLE) (Gasketed Skirt x Ga	157412418.7	\$2,246.12	167412418.7	\$2,807.66
24 x 21" SADDLE WYE (STUB STYLE) (Gasketed Skirt x Gask	157412421	\$2,533.36	167412421	\$3,166.70
27 x 3" SADDLE WYE (STUB STYLE) (Gasketed Skirt x Gask	1574127-3IPS	\$1,676.14	1674127-3IPS	\$2,095.16
27 x 4" SADDLE WYE (STUB STYLE) (Gasketed Skirt x Gask	1574127-4IPS	\$1,798.88	1674127-4IPS	\$2,248.59
27 x 6" SADDLE WYE (STUB STYLE) (Gasketed Skirt x Gask	15741276	\$1,931.68	16741276	\$2,414.60
27 x 8" SADDLE WYE (STUB STYLE) (Gasketed Skirt x Gask	15741278	\$2,054.45	16741278	\$2,568.07
27 x 10" SADDLE WYE (STUB STYLE) (Gasketed Skirt x Gask	157412710	\$2,227.54	167412710	\$2,784.41
27 x 12" SADDLE WYE (STUB STYLE) (Gasketed Skirt x Gask	157412712	\$2,396.55	167412712	\$2,995.69
27 x 15" SADDLE WYE (STUB STYLE) (Gasketed Skirt x Gask	157412715	\$2,615.86	167412715	\$3,269.81
27 x 18.7" SADDLE WYE (STUB STYLE) (Gasketed Skirt x Ga	157412718.7	\$2,947.87	167412718.7	\$3,684.84
27 x 21" SADDLE WYE (STUB STYLE) (Gasketed Skirt x Gask	157412721	\$3,169.22	167412721	\$3,961.52
27 x 24" SADDLE WYE (STUB STYLE) (Gasketed Skirt x Gask	157412724	\$3,300.03	167412724	\$4,125.04
6 x 2" WYE (Gasket x Gasket x Gasket) Fabricated	159206-2IPS	\$190.99	169206-2IPS	\$207.26
6 x 3" WYE (Gasket x Gasket x Gasket) Fabricated	159206-3IPS	\$194.86	169206-3IPS	\$211.46
6 x 4" WYE (Gasket x Gasket x Gasket) Fabricated	159206-4IPS	\$196.83	169206-4IPS	\$213.59
6" WYE (Gasket x Gasket x Gasket) Fabricated	159206	\$210.25	169206	\$228.25
8 x 2" WYE (Gasket x Gasket x Gasket) Fabricated	159208-2IPS	\$231.64	169208-2IPS	\$249.71
8 x 3" WYE (Gasket x Gasket x Gasket) Fabricated	159208-3IPS	\$236.34	169208-3IPS	\$254.78
8 x 4" WYE (Gasket x Gasket x Gasket) Fabricated	159208-4IPS	\$238.73	169208-4IPS	\$257.36
8 x 6" WYE (Gasket x Gasket x Gasket) Fabricated	1592086	\$252.34	1692086	\$300.30
8" WYE (Gasket x Gasket x Gasket) Fabricated	159208	\$280.82	169208	\$343.21
10 x 2" WYE (Gasket x Gasket x Gasket) Fabricated	1592010-2IPS	\$339.73	1692010-2IPS	\$361.27
10 x 3" WYE (Gasket x Gasket x Gasket) Fabricated	1592010-3IPS	\$346.62	1692010-3IPS	\$368.60
10 x 4" WYE (Gasket x Gasket x Gasket) Fabricated	1592010-4IPS	\$350.12	1692010-4IPS	\$372.32
10 x 6" WYE (Gasket x Gasket x Gasket) Fabricated	15920106	\$365.00	16920106	\$413.80
10 x 8" WYE (Gasket x Gasket x Gasket) Fabricated	15920108	\$392.21	16920108	\$449.81
10" WYE (Gasket x Gasket x Gasket) Fabricated	1592010	\$427.39	1692010	\$514.73
12 x 2" WYE (Gasket x Gasket x Gasket) Fabricated	1592012-2IPS	\$427.92	1692012-2IPS	\$484.61
12 x 3" WYE (Gasket x Gasket x Gasket) Fabricated	1592012-3IPS	\$436.60	1692012-3IPS	\$494.45
12 x 4" WYE (Gasket x Gasket x Gasket) Fabricated	1592012-4IPS	\$441.02	1692012-4IPS	\$499.44
12 x 6" WYE (Gasket x Gasket x Gasket) Fabricated	15920126	\$455.87	16920126	\$535.45
12 x 8" WYE (Gasket x Gasket x Gasket) Fabricated	15920128	\$508.75	16920128	\$571.47
12 x 10" WYE (Gasket x Gasket x Gasket) Fabricated	159201210	\$518.29	169201210	\$642.05
12" WYE (Gasket x Gasket x Gasket) Fabricated	1592012	\$580.69	1692012	\$714.08





PVC PIP GASKETED FITTINGS 100# & 125#

DESCRIPTION	100 PSI	LIST	125 PSI	LIST
15 x 3" WYE (Gasket x Gasket x Gasket) Fabricated	1592015-3IPS	\$658.22	1692015-3IPS	\$866.38
15 x 4" WYE (Gasket x Gasket x Gasket) Fabricated	1592015-4IPS	\$664.87	1692015-4IPS	\$875.13
15 x 6" WYE (Gasket x Gasket x Gasket) Fabricated	15920156	\$770.85	16920156	\$930.83
15 x 8" WYE (Gasket x Gasket x Gasket) Fabricated	15920158	\$784.22	16920158	\$966.22
15 x 10" WYE (Gasket x Gasket x Gasket) Fabricated	159201510	\$804.77	169201510	\$1,015.00
15 x 12" WYE (Gasket x Gasket x Gasket) Fabricated	159201512	\$875.13	169201512	\$1,084.11
15" WYE (Gasket x Gasket x Gasket) Fabricated	1592015	\$1,050.19	1692015	\$1,259.17
18.7 x 3" WYE (Gasket x Gasket x Gasket) Fabricated	1592018.7-3IPS	\$901.40	1692018.7-3IPS	\$1,108.31
18.7 x 4" WYE (Gasket x Gasket x Gasket) Fabricated	1592018.7-4IPS	\$910.51	1692018.7-4IPS	\$1,119.51
18.7 x 6" WYE (Gasket x Gasket x Gasket) Fabricated	1592018.76	\$979.61	1692018.76	\$1,225.25
18.7 x 8" WYE (Gasket x Gasket x Gasket) Fabricated	1592018.78	\$1,105.88	1692018.78	\$1,329.76
18.7 x 10" WYE (Gasket x Gasket x Gasket) Fabricated	1592018.71	\$1,154.69	1692018.71	\$1,434.25
18.7 x 12" WYE (Gasket x Gasket x Gasket) Fabricated	1592018.712	\$1,225.25	1692018.712	\$1,504.81
18.7 x 15" WYE (Gasket x Gasket x Gasket) Fabricated	1592018.715	\$1,294.57	1692018.715	\$1,609.31
21 x 3" WYE (Gasket x Gasket x Gasket) Fabricated	1592021-3IPS	\$1,524.59	1692021-3IPS	\$1,834.94
21 x 4" WYE (Gasket x Gasket x Gasket) Fabricated	1592021-4IPS	\$1,540.00	1692021-4IPS	\$1,853.48
21 x 6" WYE (Gasket x Gasket x Gasket) Fabricated	15920216	\$1,573.92	16920216	\$1,888.88
21 x 8" WYE (Gasket x Gasket x Gasket) Fabricated	15920218	\$1,658.11	16920218	\$1,979.75
21 x 10" WYE (Gasket x Gasket x Gasket) Fabricated	159202110	\$1,679.89	169202110	\$2,043.43
21 x 12" WYE (Gasket x Gasket x Gasket) Fabricated	159202112	\$1,784.38	169202112	\$2,239.02
21 x 15" WYE (Gasket x Gasket x Gasket) Fabricated	159202115	\$1,853.48	169202115	\$2,413.87
21 x 18.7" WYE (Gasket x Gasket x Gasket) Fabricated	159202118.7	\$2,239.02	169202118.7	\$2,728.82
21" WYE (Gasket x Gasket x Gasket) Fabricated	1592021	\$2,622.87	1692021	\$3,203.77
24 x 3" WYE (Gasket x Gasket x Gasket) Fabricated	1592024-3IPS	\$3,737.90	1692024-3IPS	\$4,672.17
24 x 4" WYE (Gasket x Gasket x Gasket) Fabricated	1592024-4IPS	\$3,775.66	1692024-4IPS	\$4,719.37
24 x 6" WYE (Gasket x Gasket x Gasket) Fabricated	15920246	\$3,852.32	16920246	\$4,815.19
24 x 8" WYE (Gasket x Gasket x Gasket) Fabricated	15920248	\$3,994.72	16920248	\$5,064.37
24 x 10" WYE (Gasket x Gasket x Gasket) Fabricated	159202410	\$4,066.74	169202410	\$5,349.40
24 x 12" WYE (Gasket x Gasket x Gasket) Fabricated	159202412	\$4,171.38	169202412	\$5,635.87
24 x 15" WYE (Gasket x Gasket x Gasket) Fabricated	159202415	\$4,351.77	169202415	\$5,920.87
24 x 18.7" WYE (Gasket x Gasket x Gasket) Fabricated	159202418.7	\$4,564.73	169202418.7	\$6,205.87
24 x 21" WYE (Gasket x Gasket x Gasket) Fabricated	159202421	\$4,851.21	169202421	\$6,562.93
24" WYE (Gasket x Gasket x Gasket) Fabricated	1592024	\$5,064.37	1692024	\$6,904.69
27 x 3" WYE (Gasket x Gasket x Gasket) Fabricated	1592027-3IPS	\$4,672.17	1692027-3IPS	\$5,883.17
27 x 4" WYE (Gasket x Gasket x Gasket) Fabricated	1592027-4IPS	\$4,719.37	1692027-4IPS	\$5,942.60
27 x 6" WYE (Gasket x Gasket x Gasket) Fabricated	15920276	\$4,815.19	16920276	\$6,063.26
27 x 8" WYE (Gasket x Gasket x Gasket) Fabricated	15920278	\$5,064.37	16920278	\$6,348.49
27 x 10" WYE (Gasket x Gasket x Gasket) Fabricated	159202710	\$5,349.40	169202710	\$6,633.50
27 x 12" WYE (Gasket x Gasket x Gasket) Fabricated	159202712	\$5,635.87	169202712	\$6,954.53
27 x 15" WYE (Gasket x Gasket x Gasket) Fabricated	159202715	\$5,920.87	169202715	\$7,204.98
27 x 18.7" WYE (Gasket x Gasket x Gasket) Fabricated	159202718.7	\$6,241.91	169202718.7	\$7,775.00
27 x 21" WYE (Gasket x Gasket x Gasket) Fabricated	159202721	\$6,562.93	169202721	\$8,202.61
27 x 24" WYE (Gasket x Gasket x Gasket) Fabricated	159202724	\$6,847.93	169202724	\$8,666.03
27" WYE (Gasket x Gasket x Gasket) Fabricated	1592027	\$8,023.97	1692027	\$10,164.58



ALUMINUM SIPHON TUBES



DOUBLE BEND ALUMINUM SIPHON TUBES

PART NO.	SIZE	TUBES/ BUNDLE	LBS./ BUNDLE	LIST/ TUBE	LIST BUNDLE
75DBA60	3/4" X 60"	50	16	16.70	835.00
75DBA72	3/4" X 72"	50	19	19.95	997.50
100DBA60	1" X 60"	50	13	19.95	997.50
100DBA72	1" X 72"	50	15	23.15	1,157.50
125DBA60	1 1/4" X 60"	25	17	23.30	582.50
125DBA72	1 1/4" X 72"	25	21	28.45	711.25
150DBA60	1 1/2" X 60"	25	25	33.50	837.50
150DBA72	1 1/2" X 72"	25	30	39.40	985.00
200DBA60	2" X 60"	25	34	43.50	1,087.50
200DBA72	2" X 72"	25	40	62.40	1,560.00
300DBA60	3" X 60"	10	28	110.15	1,101.50
300DBA72	3" X 72"	10	33	148.60	1,486.00
300DBA90	3" X 90"	10	41	169.55	1,695.50
400DBA72	4" X 72"	5	22	185.30	926.50
400DBA96	4" X 96"	5	32	218.50	1,092.50
500DBA96	5" X 96"	3	25	389.80	1,169.40
600DBA96	6" X 96"	3	34	489.50	1,468.50

TRIPLE BEND ALUMINUM SIPHON TUBES

PART NO.	SIZE	TUBES/ BUNDLE	LBS./ BUNDLE	LIST/ TUBE	LIST/ BUNDLE
200TBA90	2" X 90"	25	48	78.15	1,953.75
300TBA90	3" X 90"	10	41	169.55	1,695.50
400TBA96	4" X 96"	5	32	218.50	1,092.50
400TBA120	4" X 120"	5	38	311.15	1,555.75
500TBA96	5" X 96"	3	25	389.80	1,169.40
500TBA120	5" X 120"	3	35	485.95	1,457.85
600TBA96	6" X 96"	3	34	489.45	1,468.35
600TBA120	6" X 120"	3	43	618.75	1,856.25

SIPHON TUBE REDUCERS

PART NO.	SIZE	BAG QTY.	LIST
75STR50	3/4" X 1/2"	100	61.20
100STR75	1" X 3/4"	100	73.45
125STR100	1 1/4" X 1"	100	78.70
150STR100	1 1/2" X 1"	100	92.65
150STR125	2" X 1 1/4"	100	236.00
200STR150	2" X 1 1/2"	100	236.00

FLOW CHART

TUBE SIZE	DROP 4"		DROP 6"		DROP 8"		DROP 10"	
	TUBES	FLOW	TUBES	FLOW	TUBES	FLOW	TUBES	FLOW
3/4"	277	3.6	227	4.4	277	5.0	179	5.6
1"	156	6.4	126	7.9	111	9.0	100	10.0
1 1/4"	96	10.4	79	12.7	68	14.6	61	16.2
1 1/2"	70	14.3	58	17.5	50	20.2	45	22.5
2"	39	25.6	31	31.8	28	35.9	25	40.0
3"	17	57.2	14	70.0	12	80.0	11	90.0
4"	10	102.4	8	127.2	7	143.6	7	160.0
5"					5	224.0	4	250.0
6"					4	291.0	3	330.0

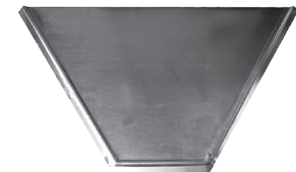

DITCH CHECK

PART NO.	HEIGHT	LIST
130010	10"	75.20
130020	12"	82.15
130030	14"	89.15
130040	16"	99.65
130050	18"	111.90
130060	20"	129.35
130065	22"	143.35
130066	24"	152.10

SIPHON TUBE SOCKS



PART NO.	SIZE	LIST
41320	3" & 4" X 100'	215.00
41340	5" & 6" X 100'	320.00